

#1

FILED

JAN 9 1970

Carla Van Ebbens  
COUNTY SURVEYOR

By

DEPUTY

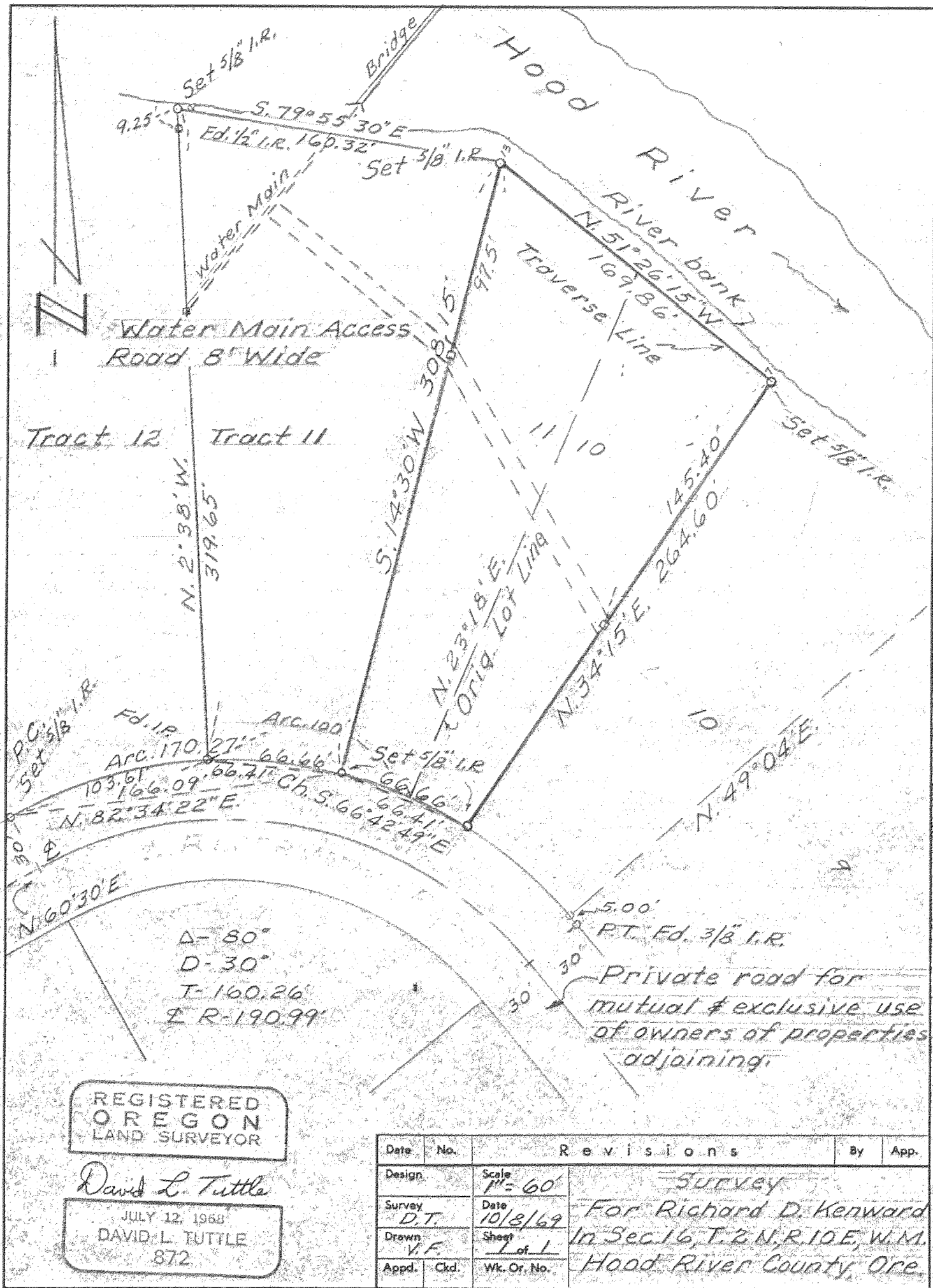

REGISTERED  
OREGON  
LAND SURVEYOR

David L. Tuttle  
JULY 12, 1968  
DAVID L. TUTTLE  
872

Date	No.	Revisions	By	App.
Design		Scale 1" = 60'		
Survey	D.T.	Date 10/8/69		
Drawn	V.F.	Sheet 1 of 1		
Appd.	Ckd.	Wk. Or. No.		

Survey  
For Richard D. Kenward  
In Sec. 16, T. 2 N., R. 10 E., W. 1 M.  
Hood River County, Ore.

