

A PARCEL OF LAND IN:  
 NE 1/4 SEC 11 T2N R10E W1M

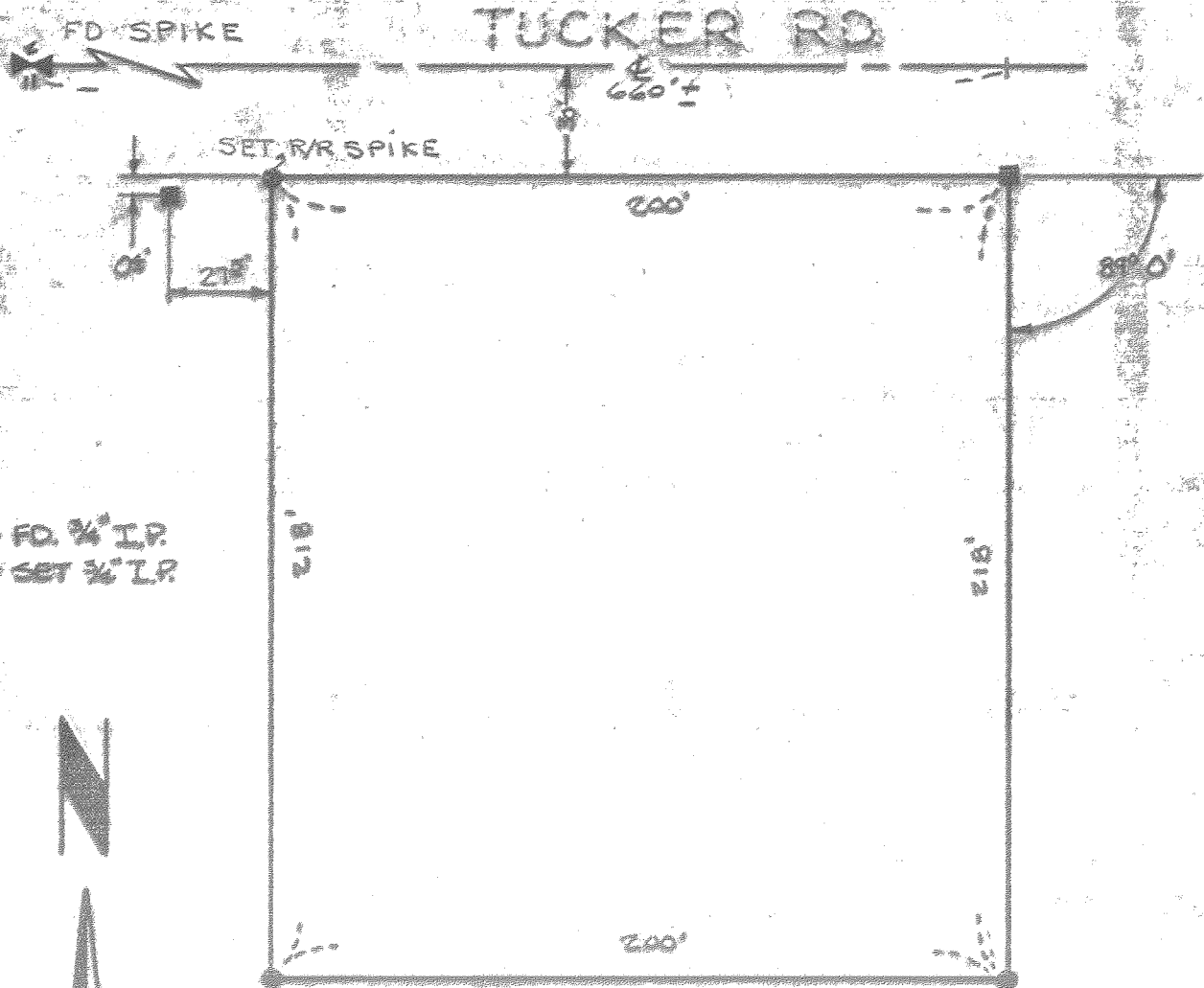

■ = FD 3/4" I.P.  
 ● = SET 3/4" I.P.



**FILED**

AUG 7 2 1971

*Carlos Van Elsburg*  
 COUNTY SURVEYOR

By \_\_\_\_\_  
 DEPUTY

REGISTERED  
 OREGON  
 LAND SURVEYOR

*Anthony C. Klein*

JULY 17, 1970  
 ANTHONY C. KLEIN  
 932

SURVEY FOR:  
 BROOKE HULL

19

DIELSCHNEIDER ASSOC. INC.  
 HOOD RIVER, OREGON

SURVEY: ACK DATE: 7-30-71  
 DRAWN: JMM DATE: 8-4-71  
 SCALE: 1"=50' DRAWG: T1248

Engineering

Surveying

Data Processing

# Dielschneider Associates Inc

No. 8 Fourth St. Hood River, Oregon 97031

Phones: Hood River 503/386-2912, The Dalles 503/296-3721



16 August 1971

## FIELD NOTES:

FOR: Brooke Hull, Project No. 71248, Survey of a parcel of land in the Northeast  $\frac{1}{4}$ , Section 11, Township 2 North, Range 10 East, Willamette Meridian

CREW: Anthony C. Klein - Party Chief  
James P. Robinson - Instrumentman  
Don Robinson - Chainman

DATE COMPLETED: 30 July 1971

Our firm was requested by Mr. Hull to establish the four (4) corners of a parcel of land in the Northeast  $\frac{1}{4}$ , Section 11, Township 2 North, Range 10 East, Willamette Meridian.

The initial point was a  $\frac{3}{4}$  inch pipe found at the Northeast corner of said parcel and the remaining corners were established by chaining and turning the deeded description angles from a thirty (30) foot offset line South of the center line of Tucker Road, being the North Section line of Section 11.

All corners found and established during the course of this survey together with measured angles and distances are shown on the attached map, which by reference is a part hereof.

Signed

Anthony C. Klein  
Oregon Registered Land Surveyor  
Number 932

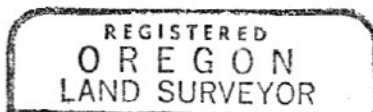
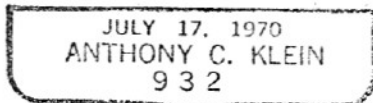
# FILED

AUG 7 2 1971

COUNTY SURVEYOR

By

DEPUTY