

FILED

SEP 28 1971

By Carol Van Eubank
COUNTY SURVEYOR

DEPUTY

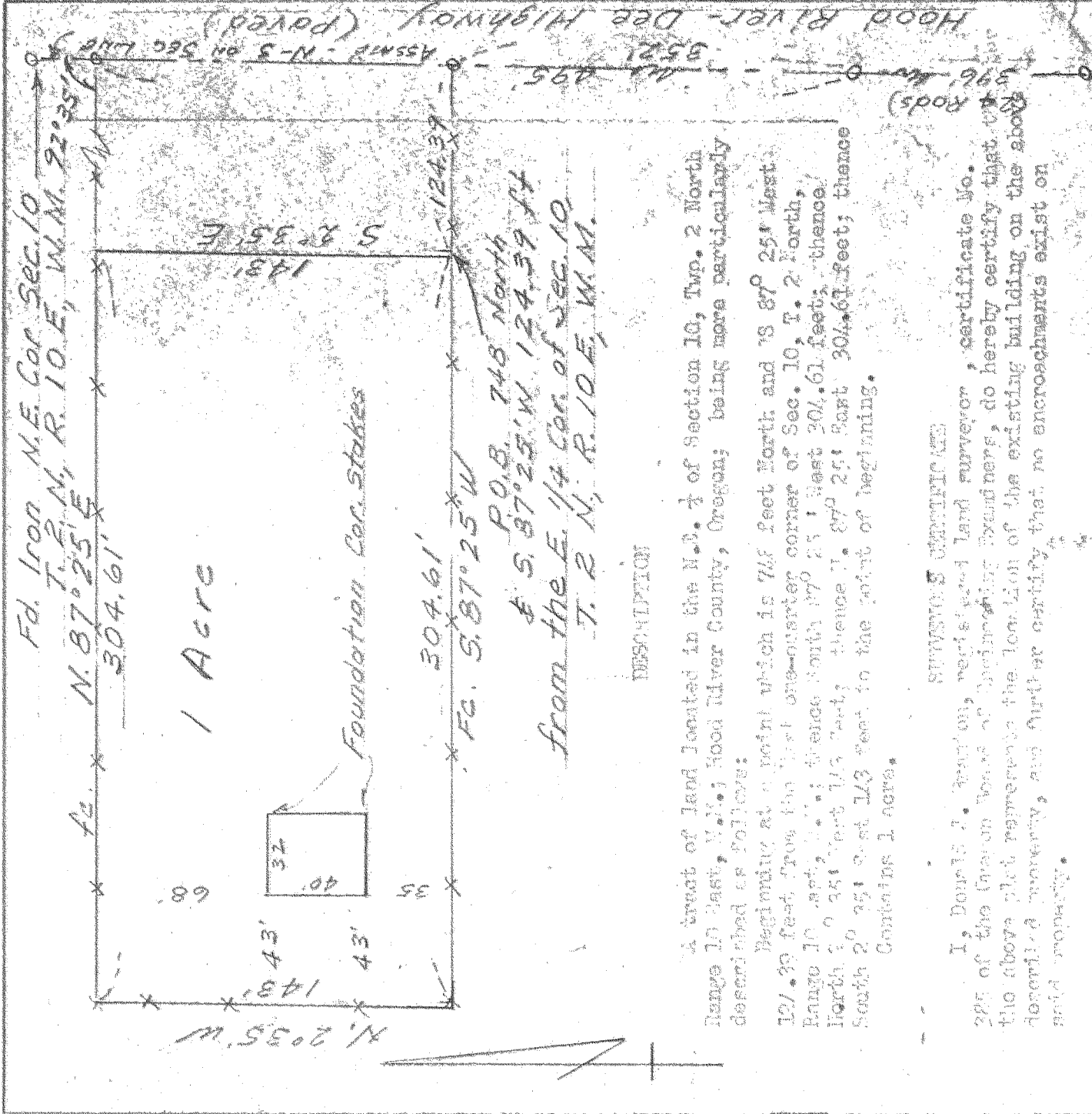

DESCRIPTION

A tract of land located in the N.E. 1/4 of Section 10, Twp. 2 North Range 10 East, N.W. Hood River County, Oregon; being more particularly described as follows:

Beginning at a point which is 74.8 feet North and 18 87° 25' East Range 10 East, N.W. 1/4 one-quarter corner of Sec. 10, T. 2 North, North 20° 35' West 143 feet; thence South 87° 25' West 304.61 feet; thence South 20° 35' East 143 feet to the point of beginning.
Contains 1 acre.

SURVEYOR'S CERTIFICATE

I, Donald J. Barton, registered land surveyor, certificate No. 225 of the Oregon Board of Engineering Examiners, do hereby certify that the above plat represents the location of the existing building on the above described property, and further certify that no encroachments exist on said property.

Fd. E. 1/4 Cor. Sec. 10

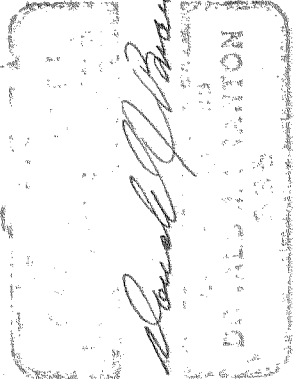

Donald J. Barton

DATE	NO	REVISIONS	BY	APP.
DESIGN				
SURVEY		SCALE: 1" = 60'		
		DATE 9/19/65		
DRAWN		SHEET 1 of 2		
APP'D		WF OR. NO 3531		

PROJECT PLAN
In the N.E. 1/4 of Sec. 10 T. 2 N. Range 10 East, W.M.
Hood River County, Oregon