

**FILED**

APR 29 1969

*Verl R. Fralley*  
COUNTY SURVEYOR

DEPUTY

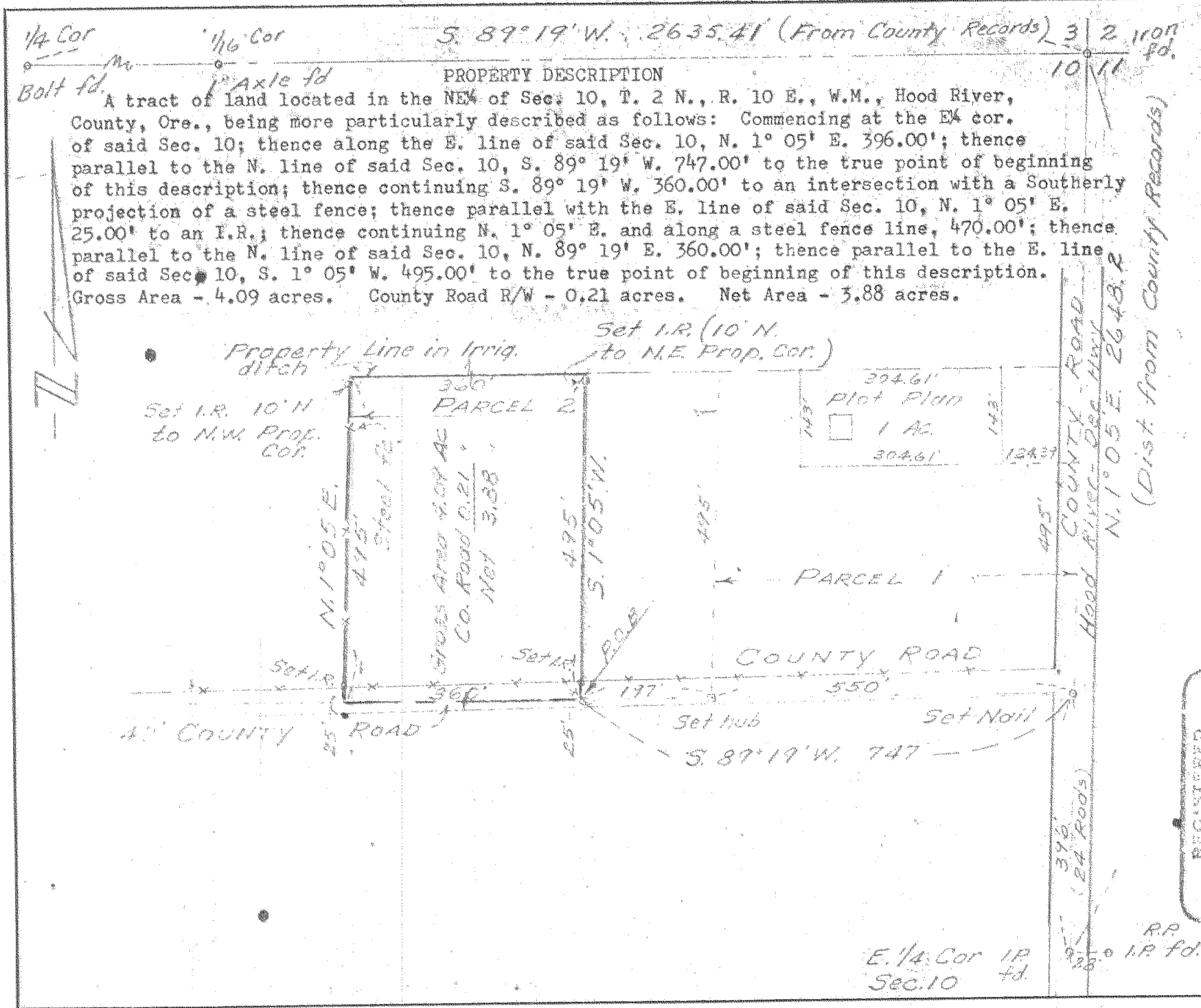

Date	No.	Revisions	By	App.
		SURVEY FOR		
		Ross Scoville		
		in the NE $\frac{1}{4}$ of Sec. 10, T. 2 N., R. 10 E., W.M., Hood River County, Oregon		
Design		Scale		
Survey	V.F.	1" = 200'		
Drawn	V.F.	Date	10-18-65	
App'd	<i>Verl R. Fralley</i>	Sheet	1 of 2	
		Wk. Or. No.	5537	

REGISTERED  
OREGON  
LAND SURVEYOR

*Verl R. Fralley*

SEPT. 6 1945  
VERL R. FRALLEY  
183

1

TENNESON ENGINEERING CORP. - CONSULTING ENGINEERS - The Dalles - Oregon  
1382 7-086 216

CS1382

CONSULTING  
**Engineers** — TENNESON ENGINEERING CORPORATION

PHONE (503) 296-9177  
 412 WEST SECOND PLACE  
 THE DALLES, ORE. 97058

February 12, 1970

SEC 10, 2 N 10 E

Carlos Van Elsberg, Director  
 Dept. of Public Works  
 P.O. Box 457  
 Hood River, Oregon 97031

Ref: Work Order No. 3531

Gentlemen:

Enclosed is a new Mylar of our Plot Plan Map #3531. We have the distances around the entire one-quarter but I believe they were taken from your old records. The description of the tract in question is written as being so far North of the East one-quarter corner with the Northeast one-quarter used to establish the line only. There was no necessity to measure the total distance between the corners.

The client's request was to cut a one acre tract out of his ownership as bounded by the existing fence on three sides adjusting the East line parallel with the road and at such a distance as to give exactly one acre. The purpose of the survey was to locate the buildings for mortgage reasons and to establish monuments set, for this reason no Field Notes were filed.

We hope this will resolve your question on this matter.

Very truly yours,

TENNESON ENGINEERING CORPORATION

*Donald J. Branton*  
 Donald J. Branton, President

**FILED**

SEP 28 1971

*Carlos Van Elsberg*  
 COUNTY SURVEYOR

By \_\_\_\_\_  
 DEPUTY

Enc.

DJB/mb

February 10, 1970

Tenneson Engineering Corporation  
412 West Second Place  
The Dalles, Oregon 97058

Gentlemen:

Reference is made to the attached survey plat furnished this office by your firm. We have ordered a copy of the resume' of this survey but to date have not received it. We also noted that the property description failed to print on our copy.

A question has been raised in regard to some distances on your North and South line (Dee Secondary Highway). If you have the distance from the Northeast corner of Section 10 to the first projected property corner South, would you please include it with your resume'.

Very truly yours,

Carlos Van Elsberg  
Director

CVE:mw

encl.