

MAP OF
PROPOSED DITCH
FOR
POWER PLANT ON HOOD RIVER
FOR
THE WATT DEVELOPMENT CO.
BY
HEGARDT & BROWN ENGINEERS
PORTLAND, ORE.
Scale 300' = 1"

SEC. 16 T2 NR. 10E W.M.
SEC. 15 T2 NR. 10E W.M.

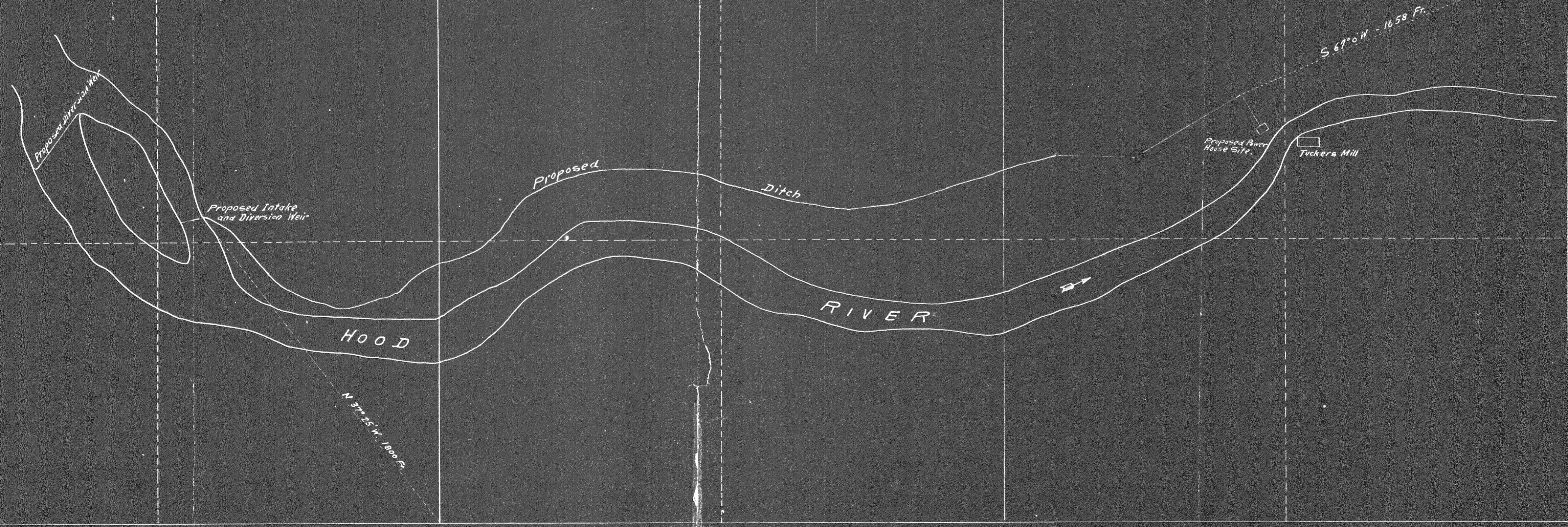

December 14, 08

7-206
7-207
7-208

1897

FILED

SEP 28 1971

Carlton Van Elsberg
 COUNTY SURVEYOR
 By _____
 DEPUTY

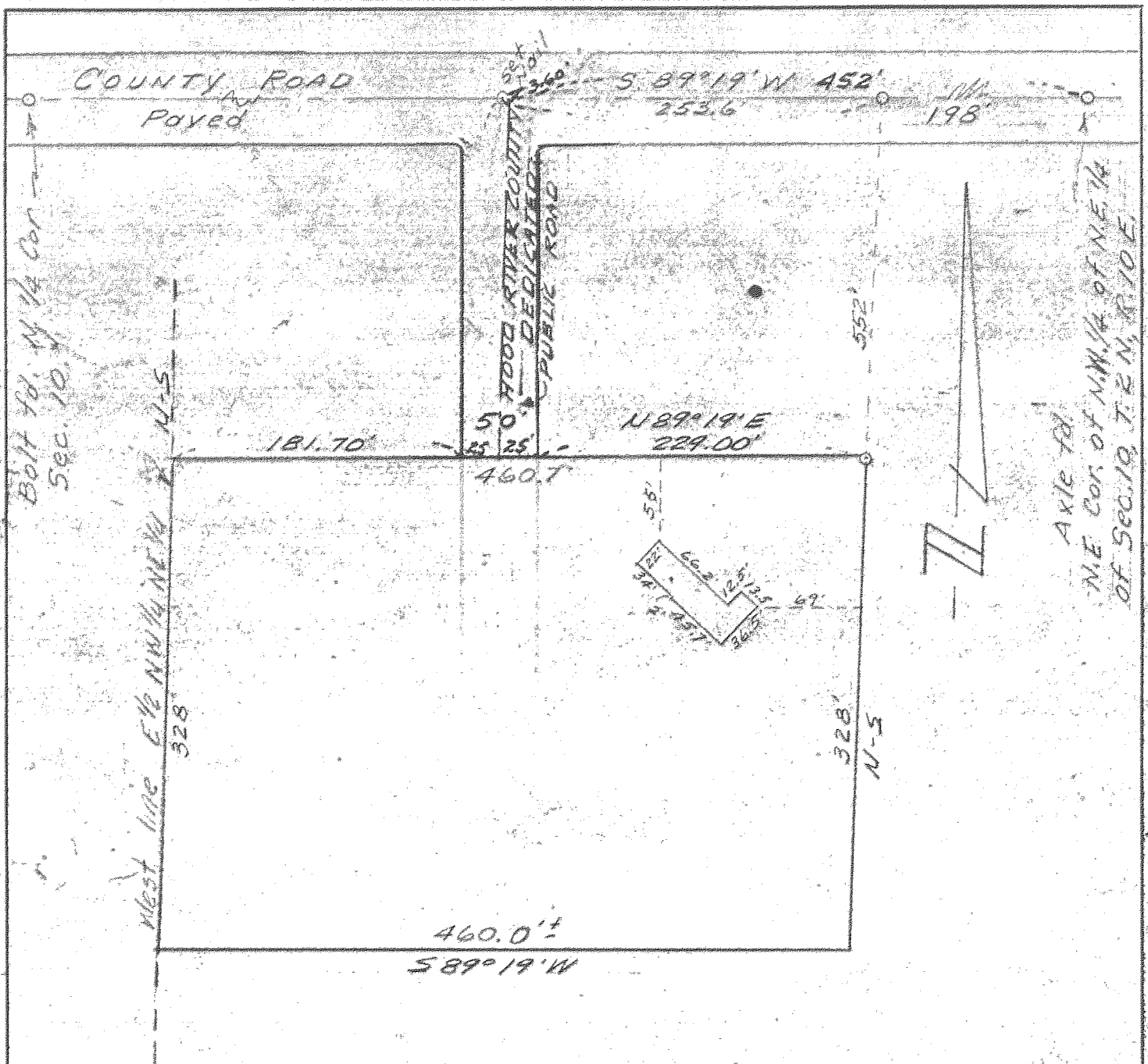

Surveyors Certificate:

I, Donald J. Branton, registered land surveyor, Certificate No. 385 of the Oregon Board of Engineering Examiners, do hereby certify that the above plat represents the location of the existing building on the described property, and further certify that no encroachments exist on said property.

REGISTERED
OSCAR T. TENNESON
 LAND SURVEYOR

Donald J. Branton

CREATED 15, 1933
DONALD J. BRANTON
 385

Date	No.	Revisions	By	App.
Design		Scale 1" = 100'		
Survey	V.F.	Date 2-23-66		
Drawn	V.F.	Sheet 1 of 2		
Appd.	<i>DB</i>	Wk. Or. No. 3570		

PLOT PLAN IN
 Northeast one-quarter of
 Section 10, Township 2 North,
 Range 10 East, Willamette Meridian
 Hood River, County Oregon

7-083

1375

PROPERTY DESCRIPTION

Commencing at the Northeast corner of the Northwest quarter of the Northeast quarter of Section 10, Township 2 North of Range 10 East of the Willamette Meridian; thence West along the North line of said legal subdivision 198 feet; thence South parallel with the East line of said legal subdivision 552 feet to a point in the West line of that tract conveyed to Frank Van Horn by deed recorded in Deed Book 2 at page 124; said point being the point of beginning of the tract herein described; thence South along said West line 328 feet, more or less, to the Southwest corner of said Van Horn tract; thence West 460 feet, more or less, to the West line of the East half of the Northwest quarter of the Northeast quarter of said Section 10; thence North along said West line 328 feet, more or less, to an iron pipe 552 feet South of the North line of said Section 10; thence East 460.7 feet, more or less, to the point of beginning.

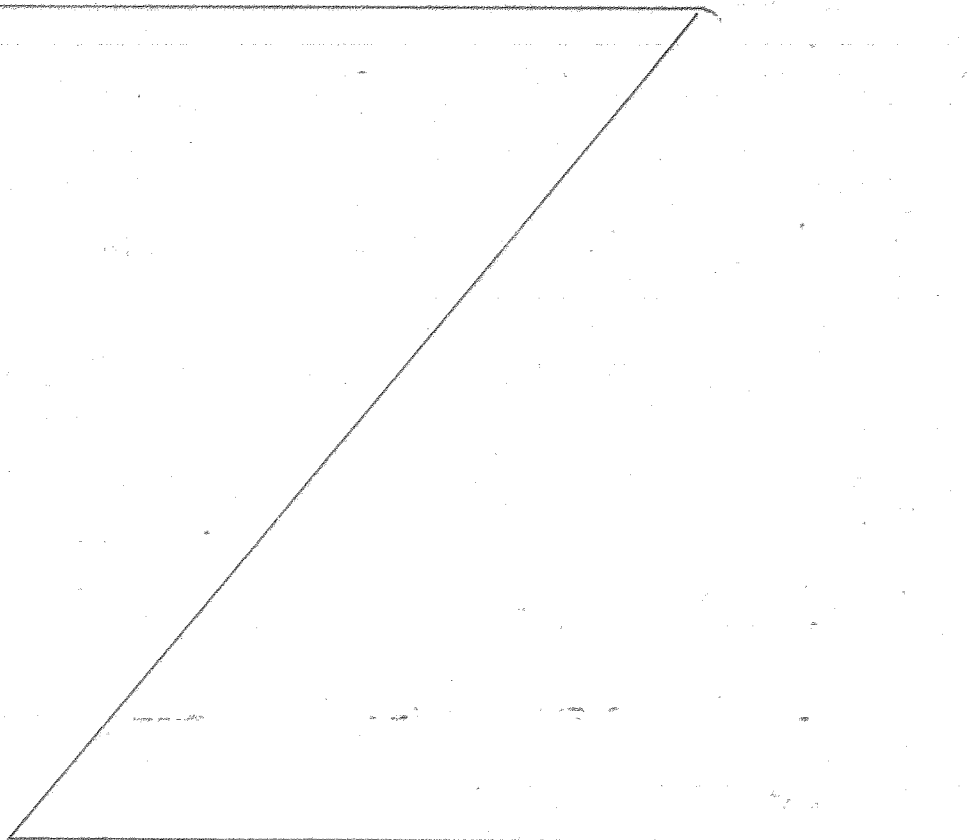

Date	No.	Revisions		By	App.	
Design		Scale	PROPERTY DESCRIPTION Northeast one-quarter of Section 10, Township 2 North, Range 10 East, Willamette Meridian Hood River, County, Oregon			
Survey		Date				2-23-66
Drawn		Sheet				2 of 2
Appd.	Ckd.	Wk. Or. No.				3570

State Of Oregon,)
County of Multnomah) ss.

I, Ahio S. Watt, being first duly sworn on my oath
depose and say:

That I am President of the Watt Development Company;
that the attached map is a map showing the general route of the
proposed ditch or canal of the Watt Development Company, and the
plan of the proposed diversion weirs in connection therewith,
which said general plan was adopted by the Board of Directors of
the said Company as the General Plan of the Watt Development
Company at a meeting of the Board of Directors of said Company
duly called and held on December 19th, 1908.

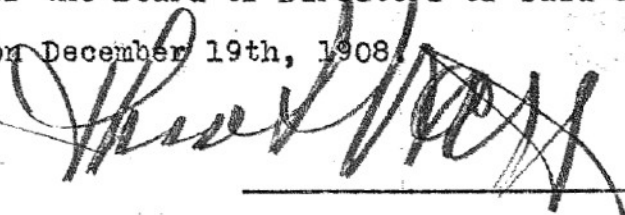

Subscribed and sworn to before me this 23rd day of December, 1908

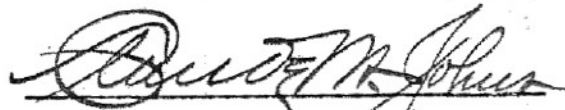
Notary Public for Oregon.