

F I L L E D

SEP 28, 1971

Cayce Van Glabbe
COUNTY SURVEYOR

BY _____
DEPUTY

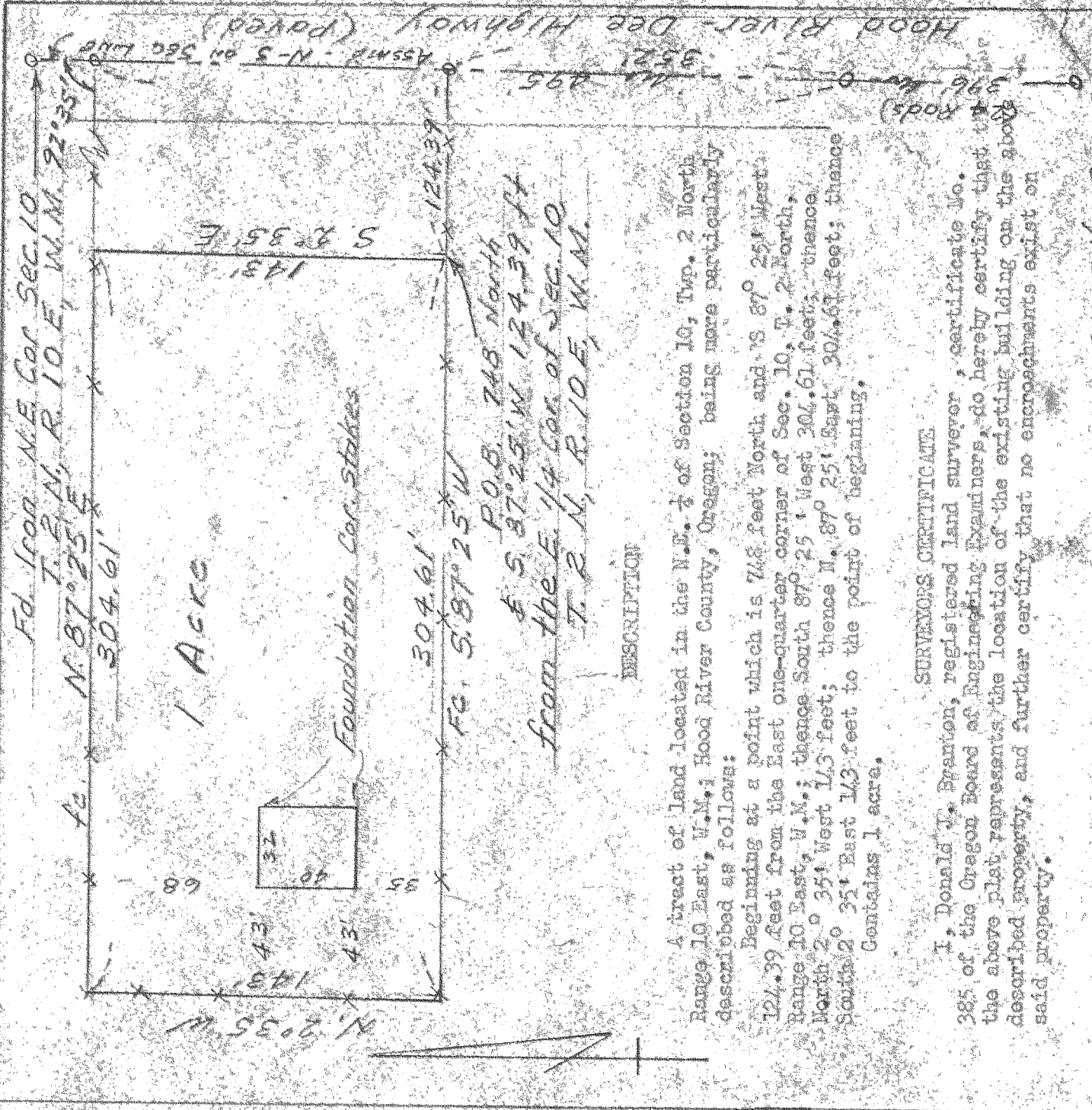

DESCRIPTION

A tract of land located in the N.E. 1/4 of Section 10, Twp. 2 North Range 10 East, W.M. 1 Hood River County, Oregon; being more particularly described as follows:

Beginning at a point which is 74.8 feet North and 13 87° 25' West 124.39 feet from the East one-quarter corner of Sec. 10, T. 2 North, Range 10 East, W.M.; thence South 87° 25' West 304.61 feet; thence North 2° 35' West 143 feet; thence N. 87° 25' East 304.61 feet; thence South 2° 35' East 143 feet to the point of beginning.

Contains 1 acre.

SURVEYORS CERTIFICATE

I, Donald J. Branton, registered land surveyor, certificate No. 385 of the Oregon Board of Engineering Examiners, do hereby certify that the above plat represents the location of the existing building on the above described property, and further certify that no encroachments exist on said property.

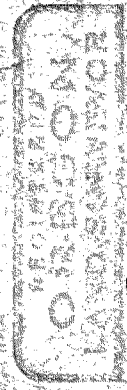

Donald J. Branton



DATE	NO	REVISIONS	BY	APP
DESIGN	SCALE	PLAN		
SURVEY	DATE	IN THE N.E. 1/4 OF SEC. 10, T. 2 N. RANGE 10 EAST, W.M.		
DRAWN	SHEET	HOOD RIVER COUNTY, OREGON		
APP'D	CHG	1 OF 2		
	W.P. NO	353		

Fd. E. 1/4 Cor. Sec. 10