

SURVEY IN N.W. 1/4 SECT. 9 TWP. 2 RANGE 10 EAST W. M.

FOR Ralph Sherriob

2 1588.9 1/2

DATE NOV. 10, 1926

Section Cot. 4 9 10

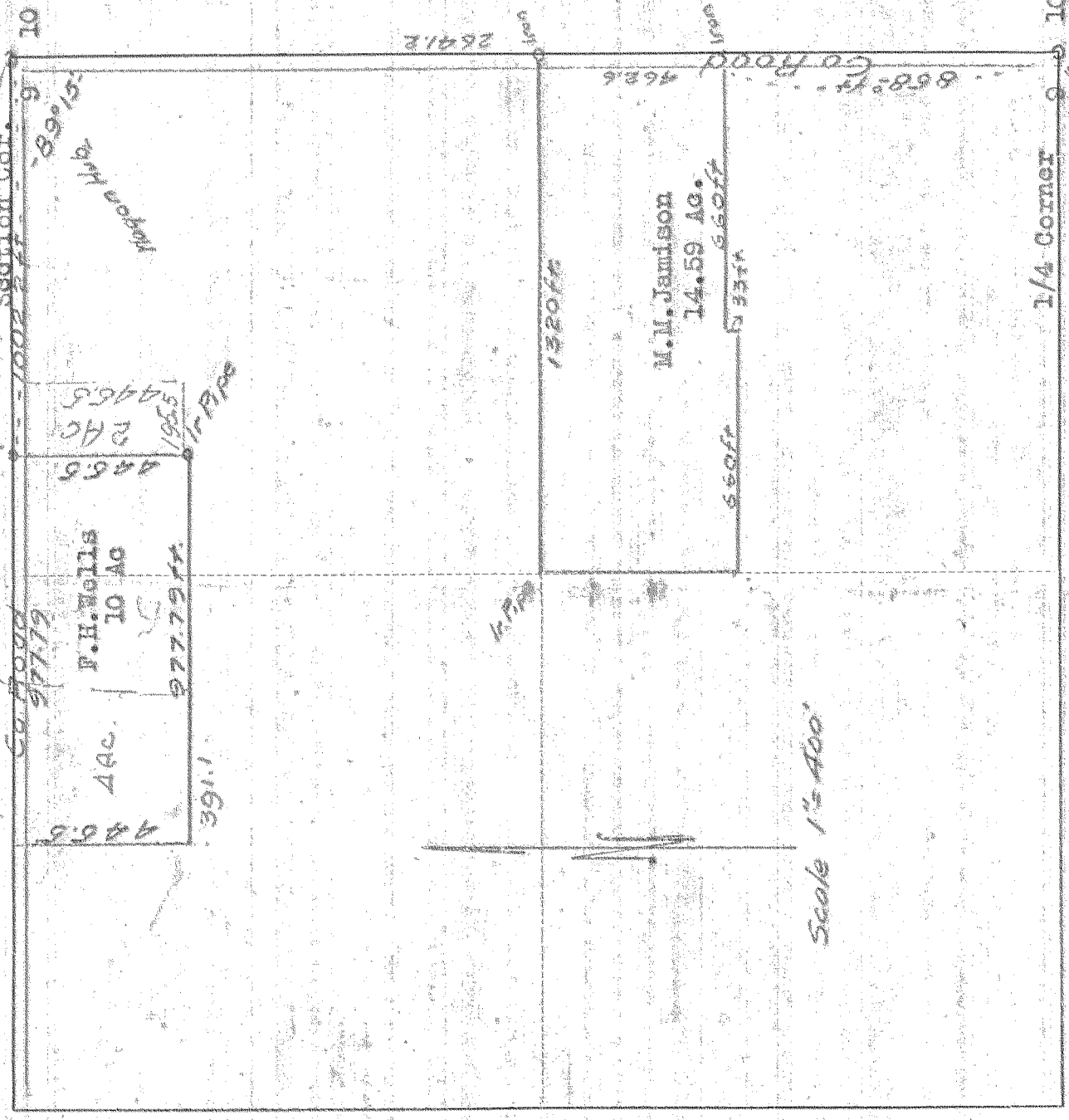

I do hereby certify that this sketch was made from notes taken during an actual survey made by me on Nov. 10 1926, and that it correctly represents field work of said survey.

S.M. Huelbert  
County Surveyor  
Hood River County, Oregon

Helpers Ralph Sherriob

1375 7-059