

FILED

AUG 7 2 1971

By Carlos Van Elberg
COUNTY SURVEYOR
DEPUTY

A PARCEL OF LAND IN:
NW 1/4 SEC 3 T2N R10E W.M.

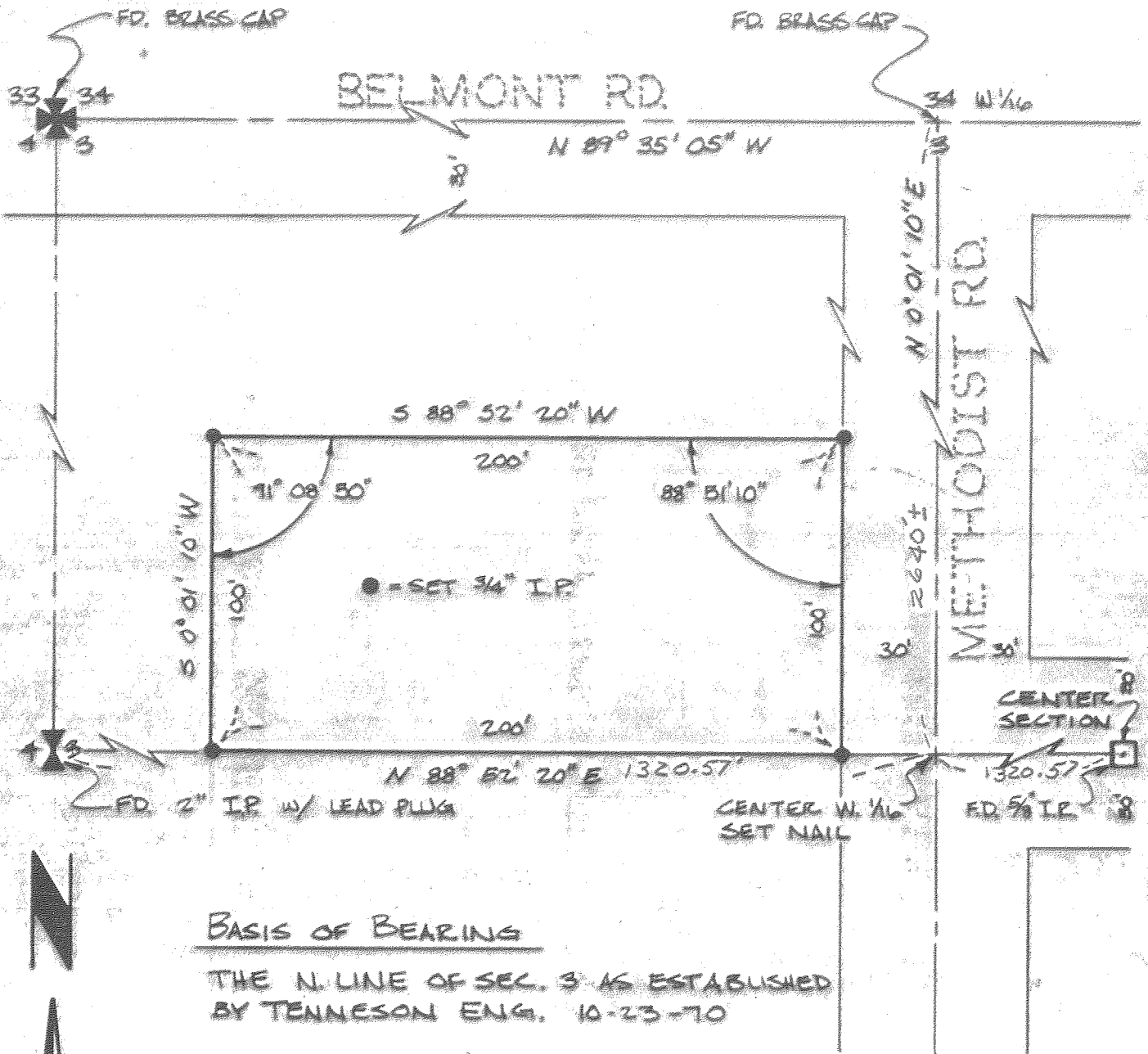

REGISTERED
OREGON
LAND SURVEYOR

Anthony C. Klein

JULY 17, 1970
ANTHONY C. KLEIN
932

SURVEY FOR:
HAROLD HOOVER

DIELSCHNEIDER ASSOC. INC.
HOOD RIVER, OREGON

SURVEY: ACK DATE: 8-6-71
DRAWN: JMM DATE: 8-6-71
SCALE: 1"=50' PRING: 71251

6-671

1360

Engineering

Surveying

Data Processing

Dielschneider Associates Inc

No. 8 Fourth St. Hood River, Oregon 97031

Phones: Hood River 503/386-2912, The Dalles 503/296-3721

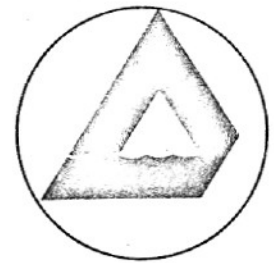

16 August 1971

FIELD NOTES:

FOR: Harold Hoover, Project No. 71251, Survey of a parcel of land in the Northwest $\frac{1}{4}$, Section 3, Township 2 North, Range 11 East, Willamette Meridian

CREW: Anthony C. Klein - Party Chief
J.P. Robinson - Instrumentman
Don Robinson - Chainman

DATE COMPLETED: August 6, 1971

Our firm was requested by Mr. Hoover to establish the four (4) corners of a parcel of land in the Northwest $\frac{1}{4}$, Section 3, Range ¹⁰~~11~~ East, Willamette Meridian.

The center West 1/16 was established by traversing between a 5/8 inch iron rod at the center of Section and a 2 inch iron pipe with lead plug at the West $\frac{1}{2}$ corner of Section 3, and a nail was set an equal distance between.

All corners found and established during the course of this survey together with measured angles and distances are shown on the attached map, which by reference is a part hereof.

Signed *Anthony C. Klein*
Anthony C. Klein
Oregon Registered Land Surveyor
Number 932

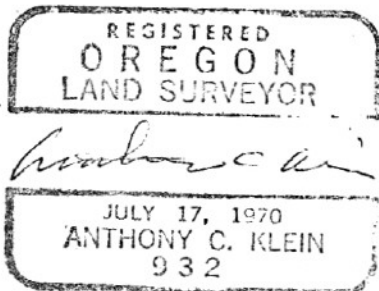

FILED

AUG 7 2 1971

By *Carson Van Elaberg*
COUNTY SURVEYOR
DEPUTY