

PLAT OF THE RICHARD E & LINDA L WELLS PROPERTY
 IN
 NW 1/4 SEC 3 T2 N R10 E WM
 HOOD RIVER COUNTY OREGON
 SURVEY AUGUST 1965
 SCALE 1 in = 20 ft

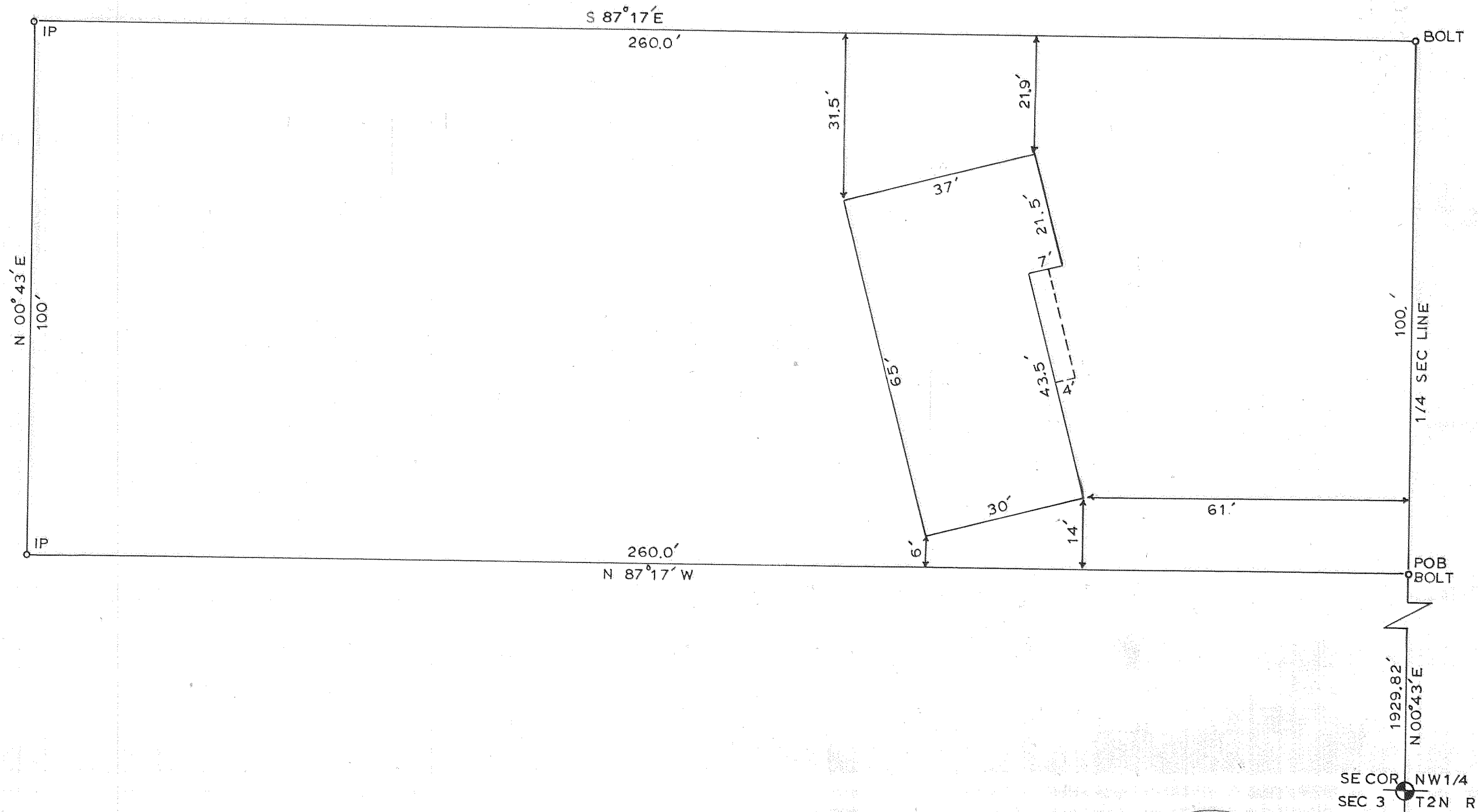

SECOR NW1/4
 SEC 3 T2N R10E