

PLAT OF PROPERTY
 DARYL E. AND EMMA M. GREEN

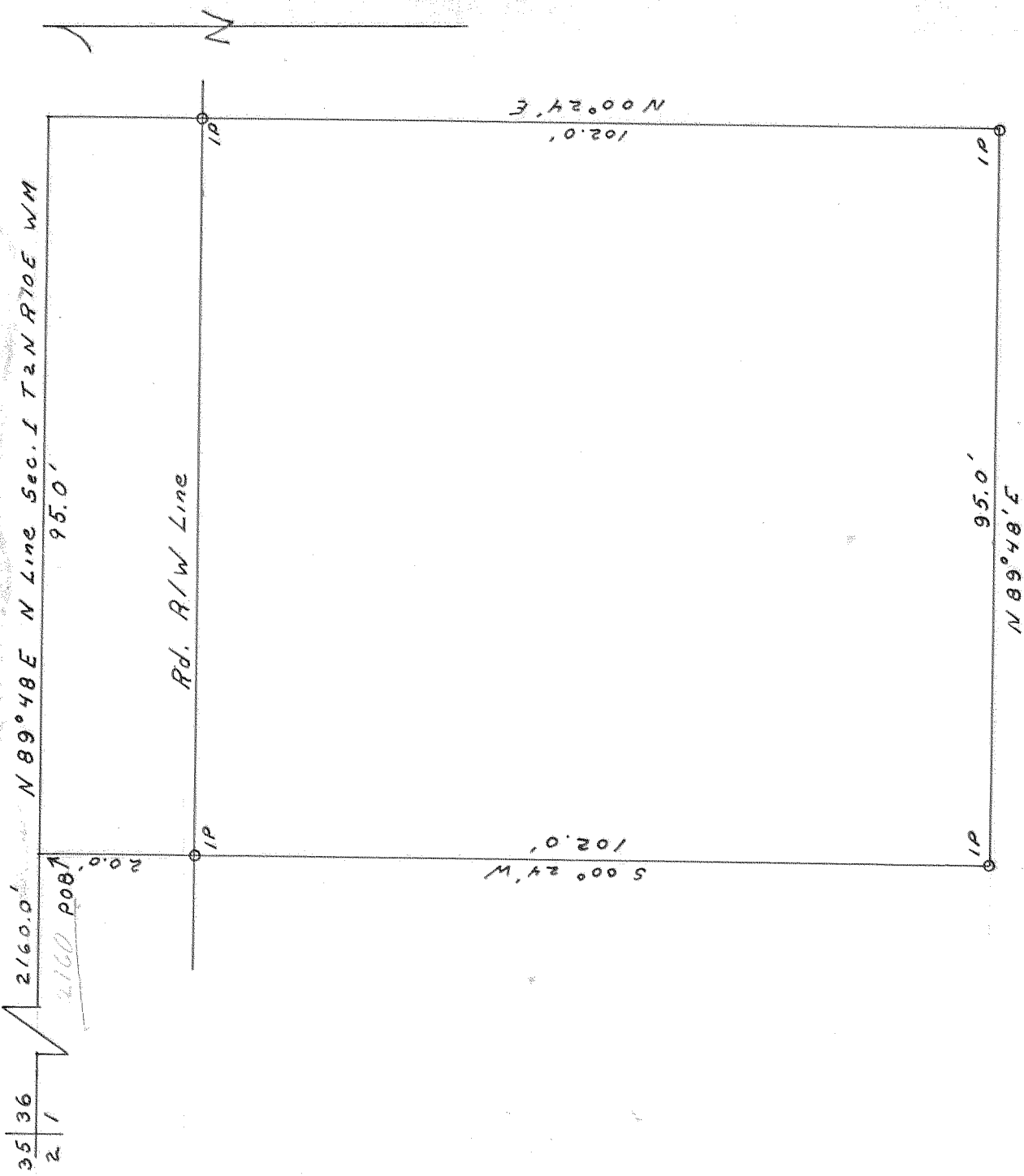

Scale 1" = 20'
 Surveyed: September, 1967

A parcel of land beginning at a point 2160.0 feet N 89° 48' E of the Northwest corner of Section 1, Township 2 North, Range 10 East of the Willamette Meridian, Hood River County, Oregon. Thence S 00° 24' W, parallel to the West line of said Section 1, a distance of 20.0 feet to an iron pipe, being the South right of way line of County Road, also known as Elliot Road. Thence continuing S 00° 24' W a distance of 102.0 feet to an iron pipe, thence N 89° 48' E a distance of 95.0 feet to an iron pipe, thence N 00° 24' E a distance of 102.0 feet to an iron pipe, being the South right of way line of said County Road, thence continuing N 00° 24' E a distance of 20.0 feet to the North line of said Section 1. Thence S 89° 48' W a distance of 95.0 feet to the point of beginning.

REGISTERED
 OREGON
 LAND SURVEYOR
Richard A. King
 RICHARD A. KING
 1998

5

25-67

1-3-34
 6-582