

PLAT OF PROPERTY

DARYL E. AND EMMA M. GREEN

2082.0 ft N 89° 48' E N. Line Sec. 1 T2N R10E WM

35 | 36
21 |

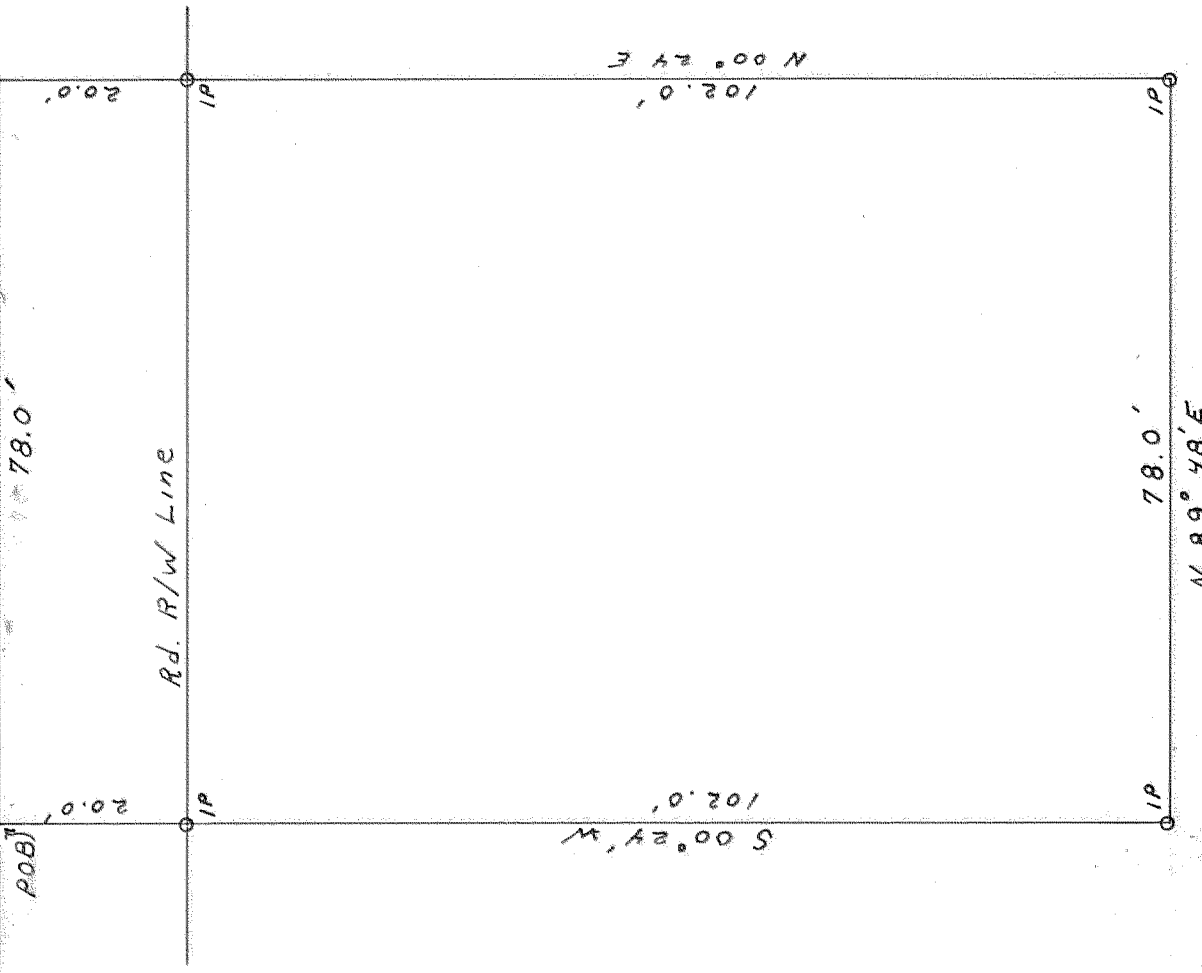

Scale 1" = 20'
 Surveyed: September, 1967

A parcel of land beginning at a point 2082.0 feet N 89° 48' E of the Northwest corner of Section 1, Township 2 North, Range 10 East of the Willamette Meridian, Hood River County, Oregon. Thence S 00° 24' W, parallel to the West line of said Section 1 a distance of 20.0 feet to an iron pipe, being the South right of way line of County Road, also known as Elliot Road. Thence continuing S 00° 24' W a distance of 102.0 feet to an iron pipe, thence N 89° 48' E a distance of 78.0 feet to an iron pipe, thence N 00° 24' E a distance of 102.0 feet to an iron pipe, being the South right of way line of said County Road, thence continuing N 00° 24' E a distance of 20.0 feet to the North line of said Section 1. Thence S 89° 48' W a distance of 78.0 feet to the point of beginning.

REGISTERED
OREGON
 LAND SURVEYOR

Richard A. King

JAN. 1, 1943
 Richard A. King
 98

A

26-67

1971

6560