

#19

NW COR NE 1/4  
NW 1/4 SEC 1

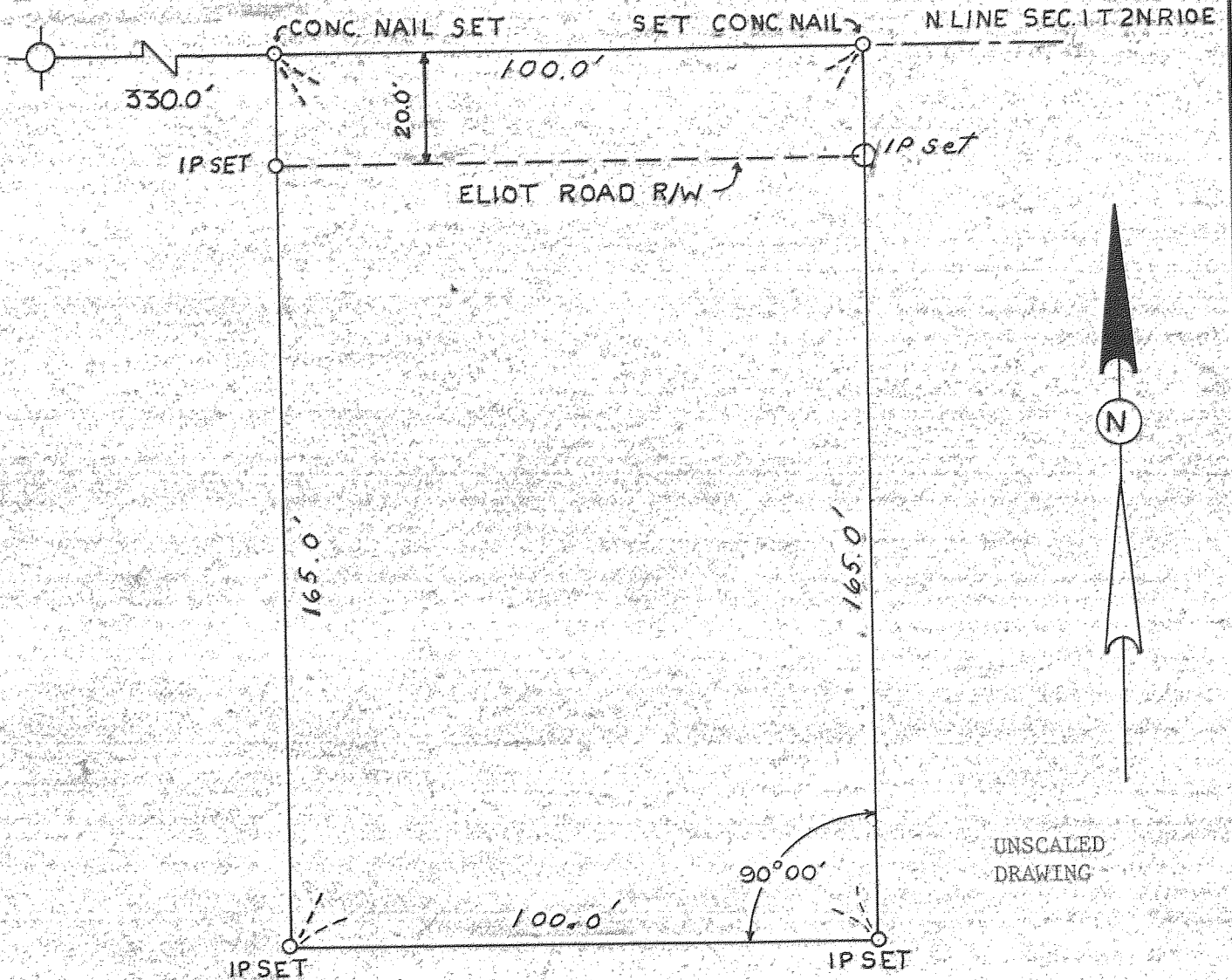

UNSCALED  
DRAWING

DESCRIPTION

Plat of the D. C. Price tract located in the NE 1/4 of the NW 1/4 of Section 1 Township 2 North Range 10 East of the Willamette Meridian.

Beginning at a concrete nail which is located east a distance of 330.0 feet from the NW Cor NE 1/4 NW 1/4 of Section 1, T2N, R10E, W.M., Hood River County, Oregon, thence south a distance of 165.0' to an iron pipe, thence east a distance of 100.0' to an iron pipe, thence north a distance of 165.0' to a concrete nail, thence west a distance of 100.0' to the true point of beginning. The north 20.0' of this tract is reserved for road right of way.

This plat correctly represents a survey made under my direction in conformance with the requirements of the Oregon Land Surveyors Laws at the request of Mr. D. C. Price. There are no visible encroachments other than those shown hereon.

South and East lines relocated at the request of D. C. Price on 30 April 1969. This plat revised to show relocated lines resurveyed 6 May 1969.

*J. S. Dielschneider*

*J. S. Dielschneider*

**FILED**

JUL 17 1969

*Carlos Van Elberg*  
COUNTY SURVEYOR

By \_\_\_\_\_  
DEPUTY



J. S. DIELSCHNEIDER & ASSOC. INC.
HOOD RIVER, ORE.
SURVEY: JGM & JSD MAR. 10, 69
DRAWN: WCB MAR. 18, 1969
SCALE: 1" = 30' DRWG: 6821

2-N10-1-2

1329 6-558

JAMES S. DIELSCHNEIDER & ASSOCIATES, INC.  
Engineering & Management Consulting

Portland: 503 232-4901  
The Dalles: 503 296-9134  
Hood River: 503 386-2912

836 N.E. Laurelhurst Place  
Portland, Oregon 97232  
606 State Street  
Hood River, Oregon 97031

May 8, 1969

Mr. Carlos Van Elsberg, Director  
Department of Public Works  
Hood River County  
P.O. Box 457  
Hood River, Oregon

FIELD NOTES:

D. C. Price, Project No. 6821, survey in the Northeast 1/4 of the Northwest 1/4 of Section 1, Township 2 North, Range 10 East of the Willamette Meridian, Hood River County, Oregon.

CREW: J. S. Dielschneider, Party Chief  
J. G. Mahoney, Transitman  
W. C. Brown, Chainman

DATE PERFORMED: May 6, 1969

WEATHER: Clear, warm.

On April 30, 1969, our firm was retained by Mr. D. C. Price to relocate the south and east lines of his lot located in the NE 1/4 of the NW 1/4 of Sec. 1, T2N, R10E, WM.

The lines were relocated by measurements based on our previous survey of the lot. The east line was relocated 5.0' to the west and the south line was relocated 5.0' to the south.

Monuments found and set, together with the measured distances and bearings used on this survey, are shown on the attached map, which is by reference made a part of these notes.

I certify that this work was done under my direct supervision.

rz **FILED**  
JUL 17 1969  
*Carlos Van Elsberg*  
COUNTY SURVEYOR  
DEPUTY

  
*J. S. Dielschneider*  
James S. Dielschneider, P.E.

2N101#2