

AMENDED PLAT OF CRAGMOUNT ADDITION TO CASCADE LOCKS, OREGON

Scale: 1 inch = 100 feet

ACKNOWLEDGMENT

State of Oregon }
County of Hood River } ss

This is to certify that on this _____ day of _____ 1950, before me the undersigned, a Notary Public in and for said County and State, personally appeared L.L. Amoth and Edna L. Amoth, husband and wife; G.E. Manchester and Francis L. Manchester, husband and wife; Joe S. Miller and Harty C. Miller, husband and wife; Horace W. Griffith and Marvel S. Griffith, husband and wife; Wilbert E. Randolph and Elsie S. Randolph, husband and wife; The Port of Cascade Locks, Oregon, by the President and Secretary of its Board of Commissioners; The City of Cascade Locks, Oregon, by its Mayor and Recorder, each and all, to me personally known, and who signed and executed the within plat, and who acknowledged to me that they executed the same as their own free act and deed.

Witness my hand and notarial seal this 17 day of Feb 1950.

Buatar N. Hensgaard
Notary Public for Oregon.
My Commission Expires Oct 10th 1952.

State of Oregon }
County of Hood River } ss

I, Edward Hobson, a Licensed Engineer of the State of Oregon, do hereby certify that the Amended Plat of Cragmount Addition to Cascade Locks, Oregon, as shown on the accompanying plat, was surveyed under my direction, and that the Block, Lot, Street and Alley dimensions are correct to the best of my knowledge and belief.

Witness my hand this 23rd day of January, 1950

Edward Hobson, County Surveyor.

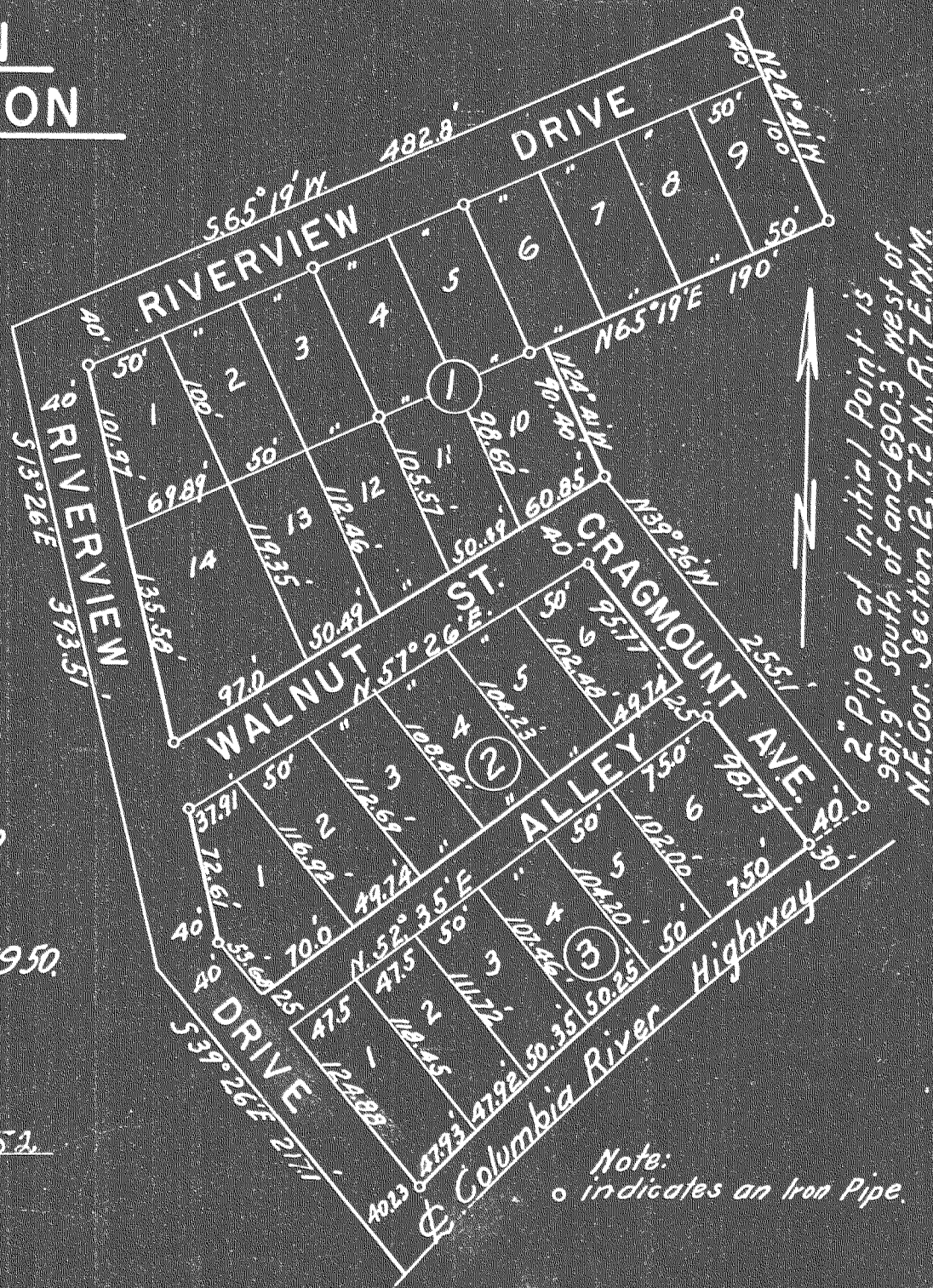

2" Pipe at Initial Point is 987.9' south of and 690.3' west of N.E. Cor. Section 12, T.2 N., R.7 E. W.M.

Edward Hobson

6-504