

**F I L E D**

SEP 12 1973

By *Carlyle J. Elshberg*  
COUNTY SURVEYOR

HOOD RIVER COUNTY, OREGON

DEPUTY *NO 7344*

SURVEY IN  
LOT 7 AND 8 BLOCK A  
SEC 12 T 24 R 7 E WM  
CASCADE LAKE, OREGON

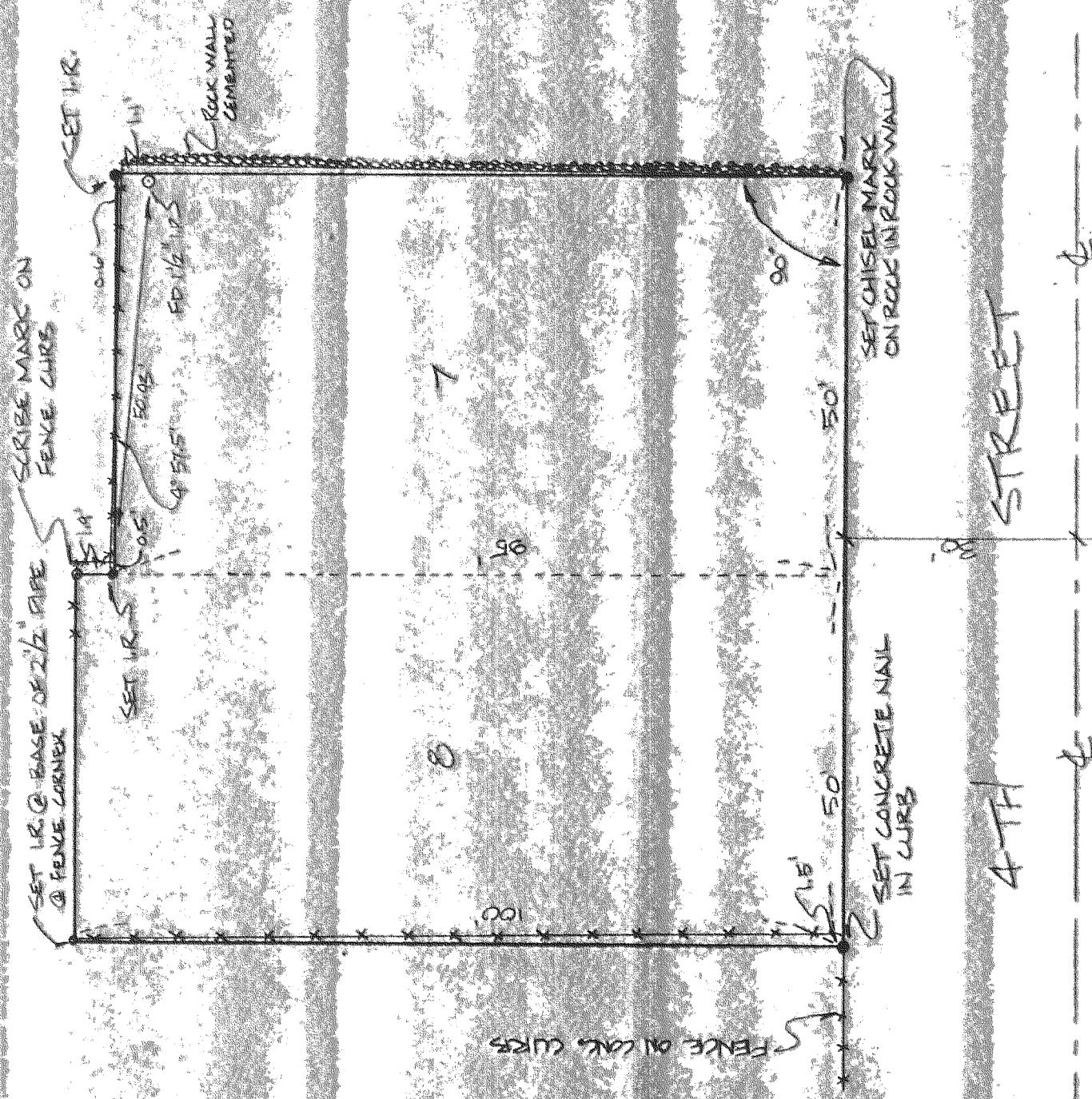

REGISTERED  
PROFESSIONAL  
LAND SURVEYOR

OREGON  
JULY 27, 1972  
ANTHONY G. KLEIN  
932



4TH STREET

DATE	11-5-73	WMB
SURVEY	PK	DESIGN
CHECKED	ACK	APPROVED
SCALE	1" = 20'-0"	
PROJECT NO.	73252	

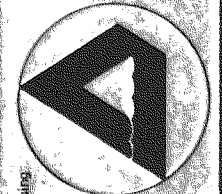

Engineering Surveying Data Processing  
**Dielschneider Associates Inc**  
No. 8 Fourth St.  
Hood River, Oregon 97031

SURVEY FOR  
GILBERT BLISS

K&E ALABAMA INC  
Portland, Oregon

6-406