

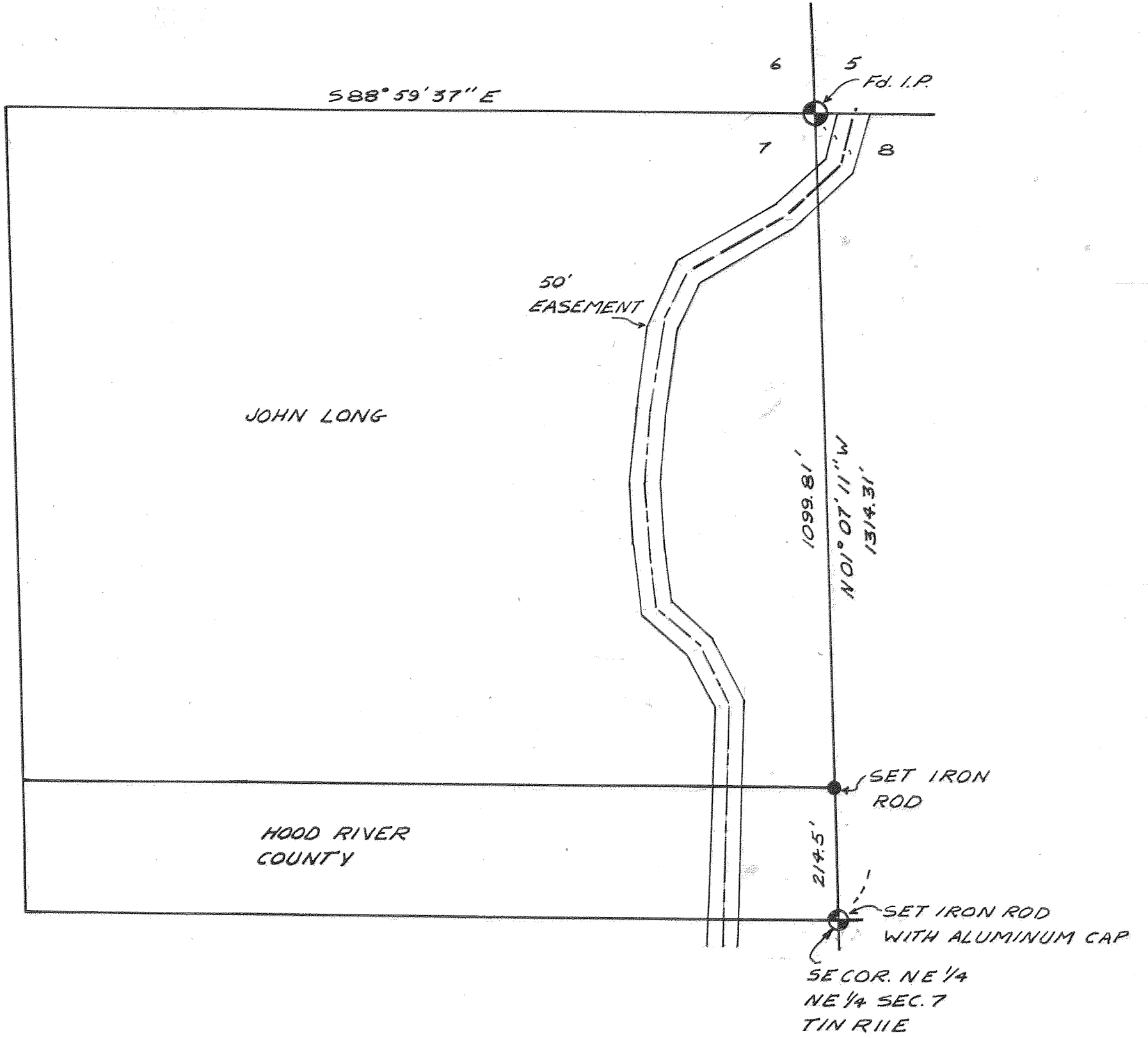

BEARINGS BASED ON
J.S. DIELSCHNEIDER
SURVEY # 7033-2-A



2

REGISTERED
OREGON
LAND SURVEYOR

Carlos Lyman Van Elsberg

JULY 12, 1963
Carlos Lyman Van Elsberg
625

FILED

OCT 19 1971

Carlos Van Elsberg
COUNTY SURVEYOR
By _____
DEPUTY

HOOD RIVER COUNTY
SURVEY OFFICE

*SURVEY IN THE NE 1/4 OF
THE NE 1/4 SEC 7 TIN RIE*

DATE: 10-18-71	JOB NO. _____
SCALE: 1"=20'	FILE NO. _____
DRAWING: W.C.B	SHEET 1 OF 1

CHART-PAK, INC. LEEDS, MASS. SPH 3677

6-359 1311

DEPARTMENT OF PUBLIC WORKS
CARLOS VAN ELSBERG, DIRECTOR
P. O. BOX 457
HOOD RIVER, OREGON 97031
PHONE 386-2616



COUNTY OF HOOD RIVER
BOARD OF COMMISSIONERS

P. F. BUCKLIN, CHAIRMAN
JAN Y. KURAHARA, VICE CHAIRMAN
JERRY ROUNTSON
CLARENCE N. AMOTH
BRUND HUKARI

HOOD RIVER, OREGON

October 18, 1971

Resume' for: John E. Long - Hood River County Forest Land Exchange in the Northeast quarter of the Northeast quarter of Section 7, Township 1 North, Range 11 East of the Willamette Meridian, Hood River County, Oregon.

Date: October 12, 1971.

Crew: B. Wells,
R. Arnold
L. Lesselyoung
E. Graham

References: 17" x 14" Mylar drawing - Northeast quarter of the Northeast quarter of Section 7, T1N, R11EWM. J. S. Dielschneider Drawing # 7033-2A Deed Record 691173.

On October 12, 1971 the Hood River County Survey Department began a survey to set property corners on the Section line between Sections 7 and 8, Township 1 North, Range 11 East WM for John Long.

The survey for H. Ketchum and U. S. Plywood by J. S. Dielschneider and Associates No. 7033-2A was used as a basis for the survey. Using J. S. Dielschneider's bearing for orientation along the East line of Section 7, a closed traverse was run beginning at the Northeast corner of Section 7 and retracing the road easement description as per deed records 691173, Hood River County, then back along Fir Mountain Road to said Northeast corner of Section 7, T1N, R10EWM.

The North 1/16 corner between Sections 7 and 8 and the property corner common to Hood River County Forest and John E. Long is 214.5 feet N 1° 07' 11" W of said 1/16 corner on the section line were set, being 5/8" x 30" re-bar with aluminum caps.

Respectfully submitted,

Ed Graham
Chief of Party

EG:mw

FILED

OCT 19 1971

By _____
COUNTY SURVEYOR
DEPUTY