

HOOD RIVER COUNTY SURVEY OFFICE

PLAT OF THE PF & E KLINETOBE
PROPERTY
IN
SE 1/4 SEC 28 T1N R10E WM

DATE: APRIL 1967	JOB NO. 14 - 67
SCALE: 1 in = 100 ft	FILE NO. _____
DRAWING: _____	SHEET ____ OF ____

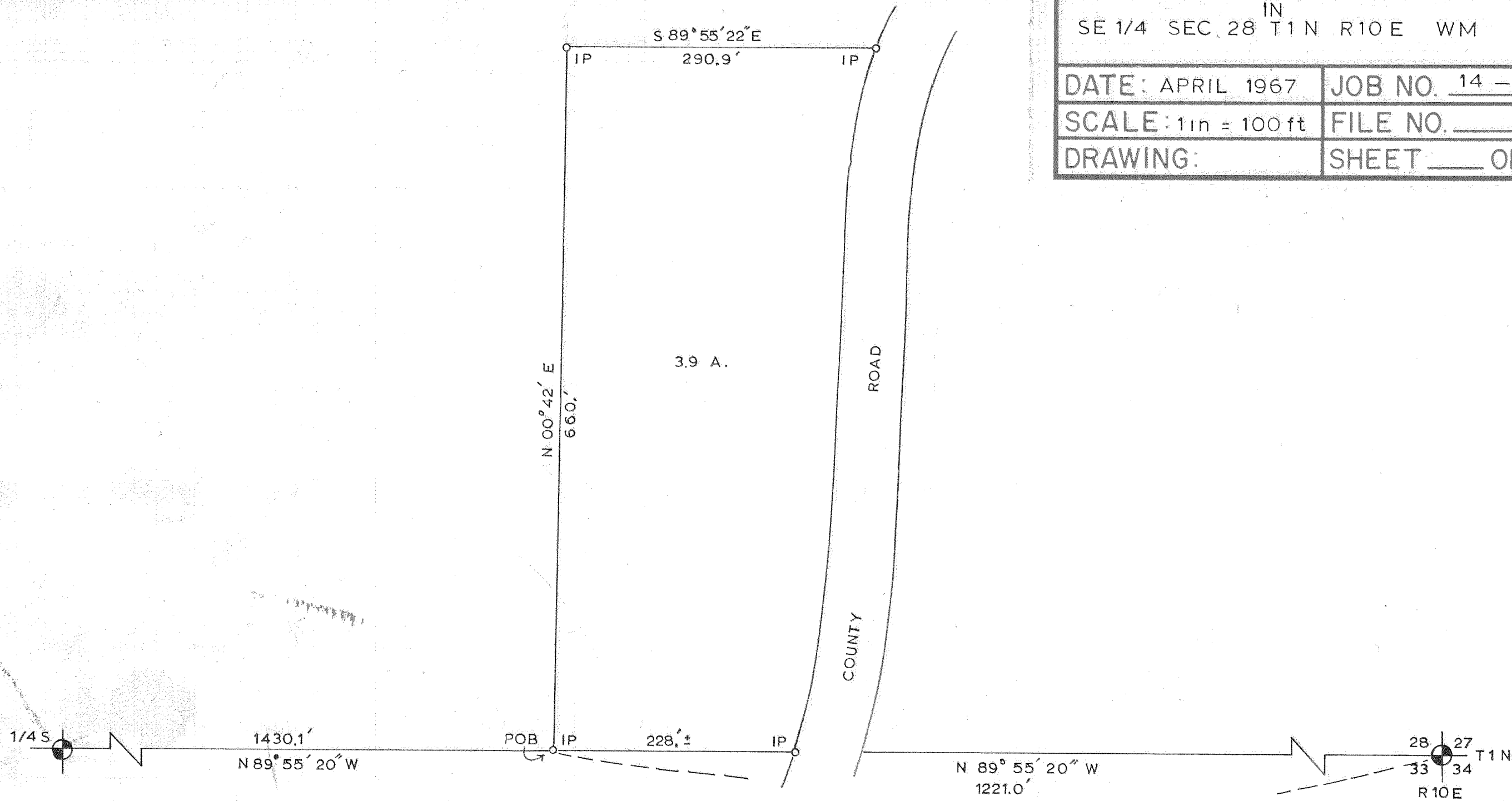

6

REGISTERED
OREGON
LAND SURVEYOR

Richard A. King

Richard A. King
93