

NORTH 1/4 COR. SEC. 22 (N.W. COR. OF GOVT. LOT 2)

A Tract of Land Located in the
N.W. 1/4 of the N.E. 1/4 of Sec. 22
T. 1 N., R. 10 E. W.M.
Hood River County, Oregon

For Mr. Don Betz.

Ed Graham, Party Chief 10/14/71

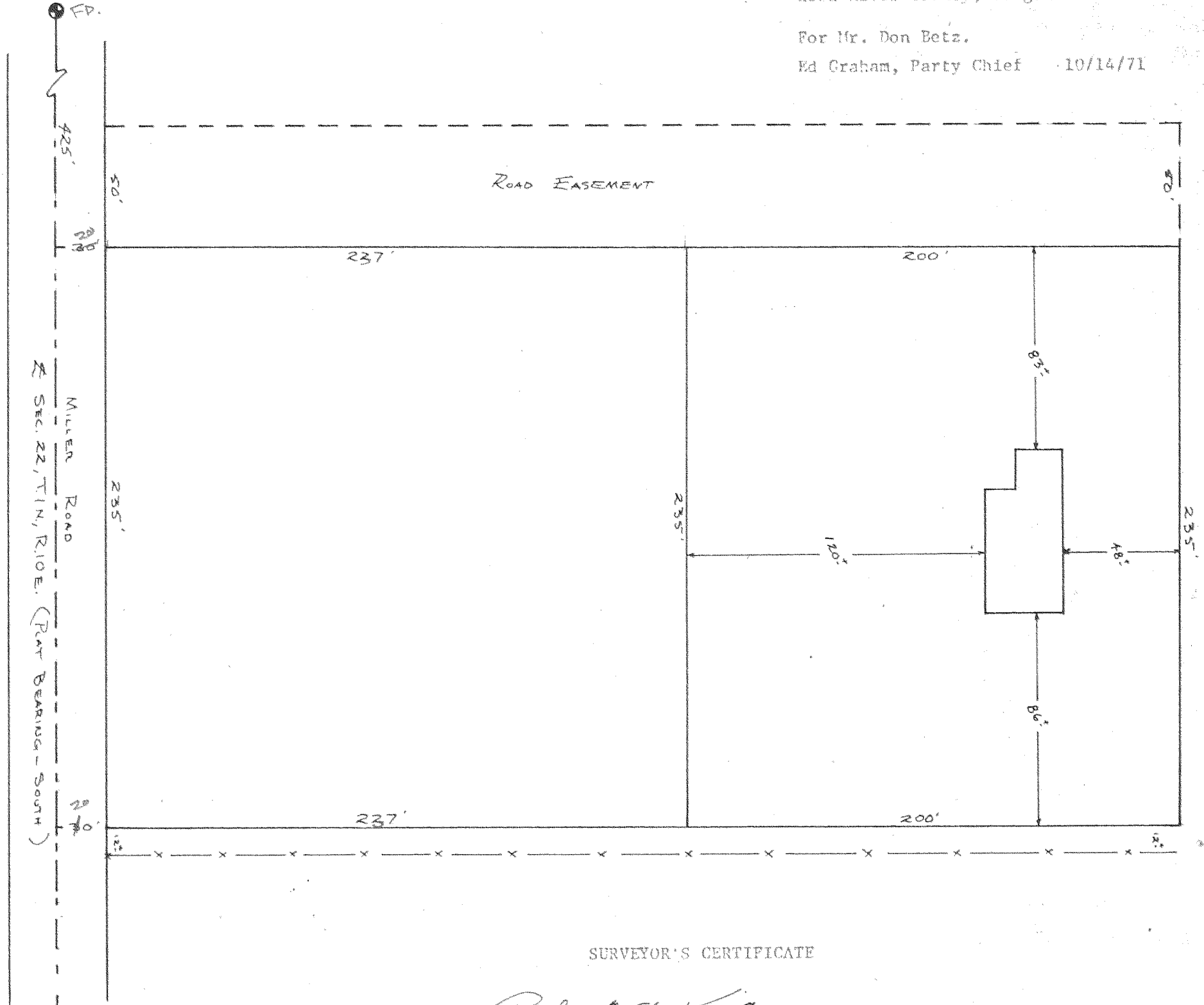

SURVEYOR'S CERTIFICATE

I, *Richard A. King*, the within registered surveyor, hereby certify that, except as shown on this plat, there are no visible or known easements, encroachments or overlaps upon these surveyed premises, and that except as shown on this plat, none of the improvements located on these surveyed premises encroach upon adjacent lands.

20' @ *Ed BUGH AXLE*

1287

6-238