

PLAT OF A LOT
IN
SE 1/4 LOT 28
FIRST ADDITION TO RIVERSIDE PARK
SEC 13 T1N R9E WM HOOD RIVER OREGON
DECEMBER 1965
SCALE 1in=30ft

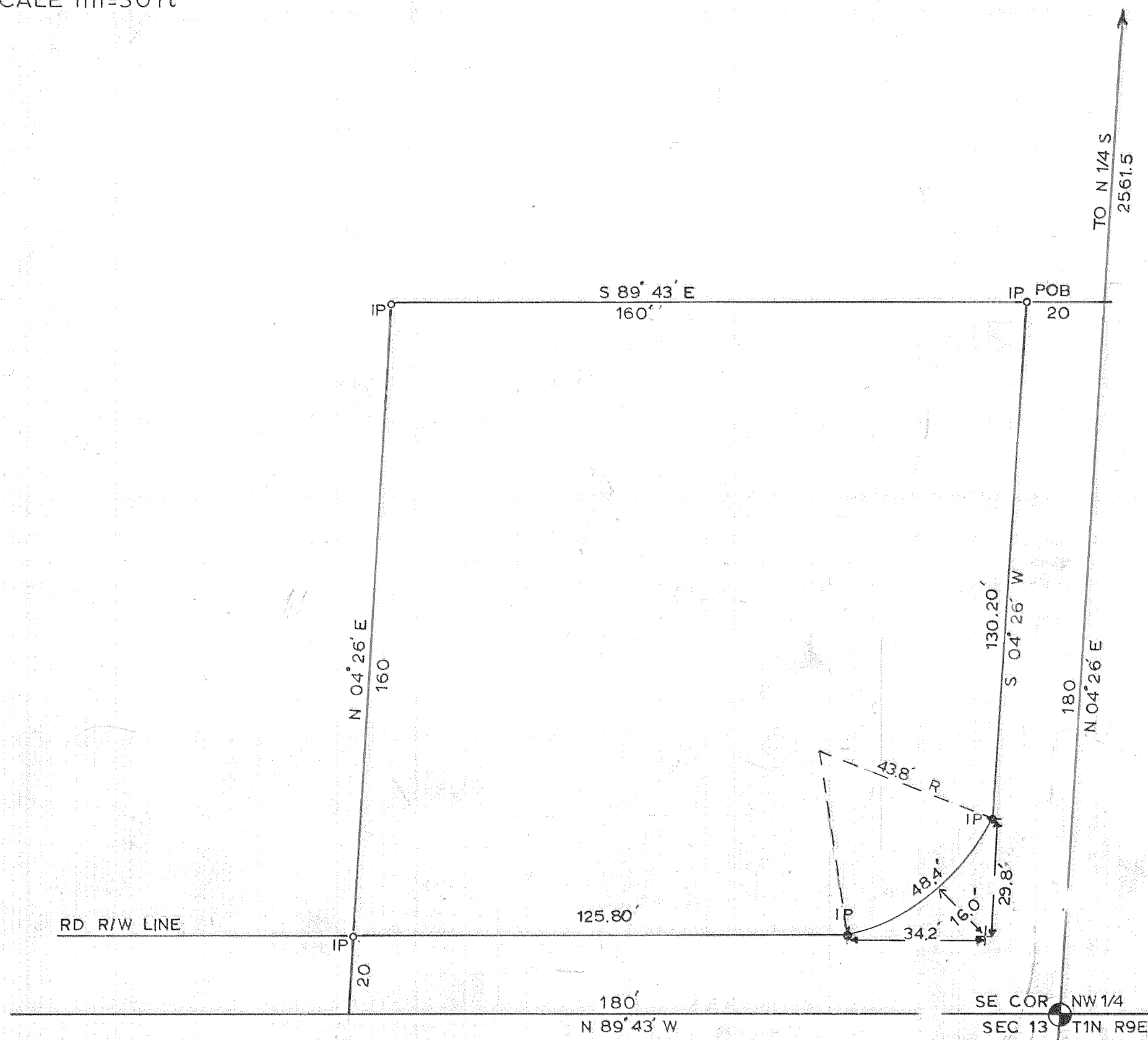

NOTE
THE AREA SHOWN IN THE SE COR. OF LOT
HAS BEEN ACQUIRED FOR COUNTY ROAD

