

JAYMAR LUMBER CO
 SEC 18, TIN, R9 E
 SCALE 1" = 400' MAR. 1953
 BERT W UDELL LISC. ENGR.
 RALPH WILKINSON CHIEF OF PARTY

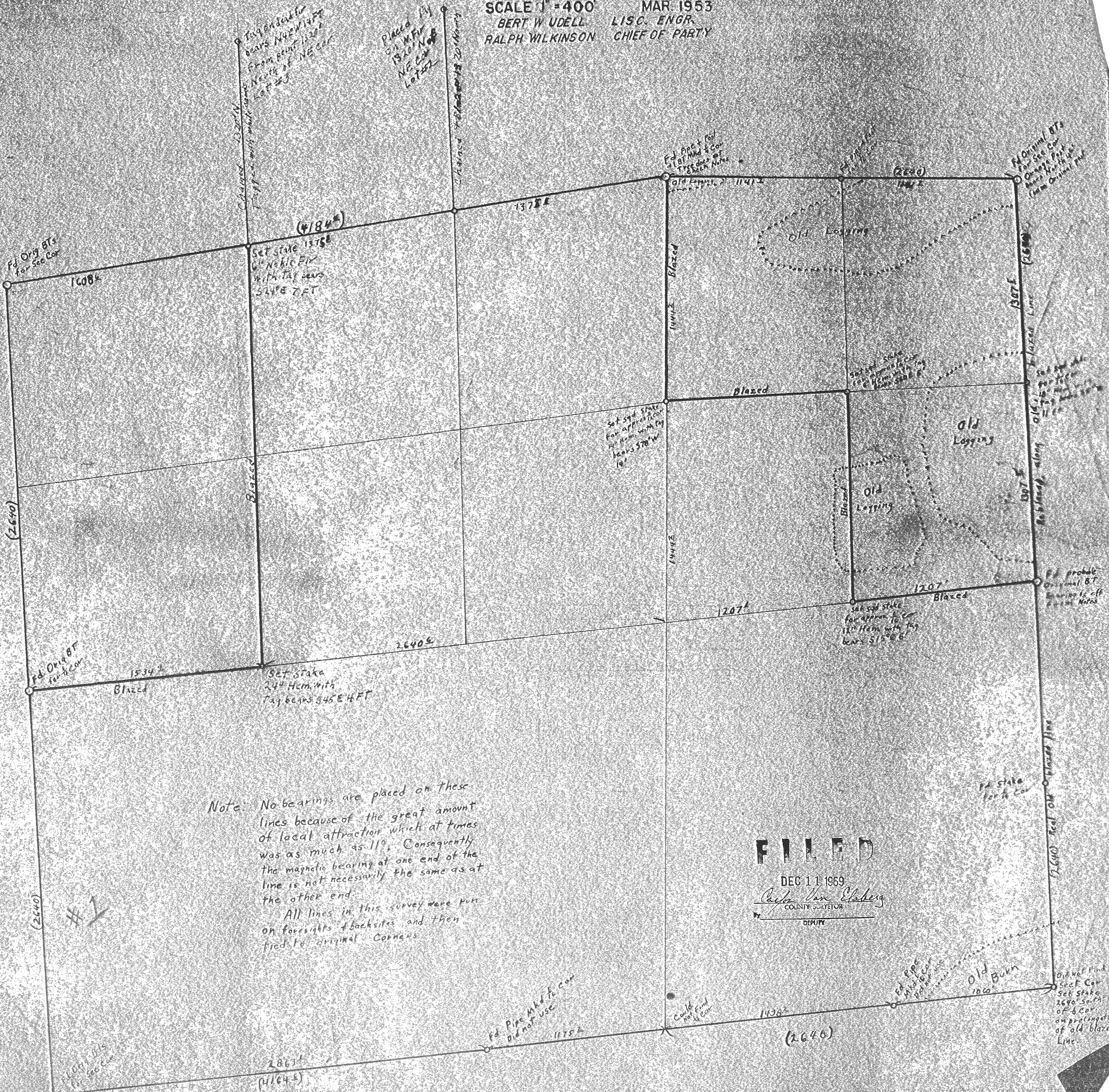

Note: No bearings are placed on these lines because of the great amount of local attraction which at times was as much as 11°. Consequently the magnetic bearing at one end of the line is not necessarily the same as at the other end.
 All lines in this survey were run on foresights & backsites and then tied to original corners.

FILED
 DEC 11 1969
Carlton Van Clatsburg
 COUNTY SURVEYOR
 DEPUTY