

PLAT OF PARCEL #1 WITHIN LOT 58  
RIVER SIDE ADDITION SEC. 12 TIN R9E

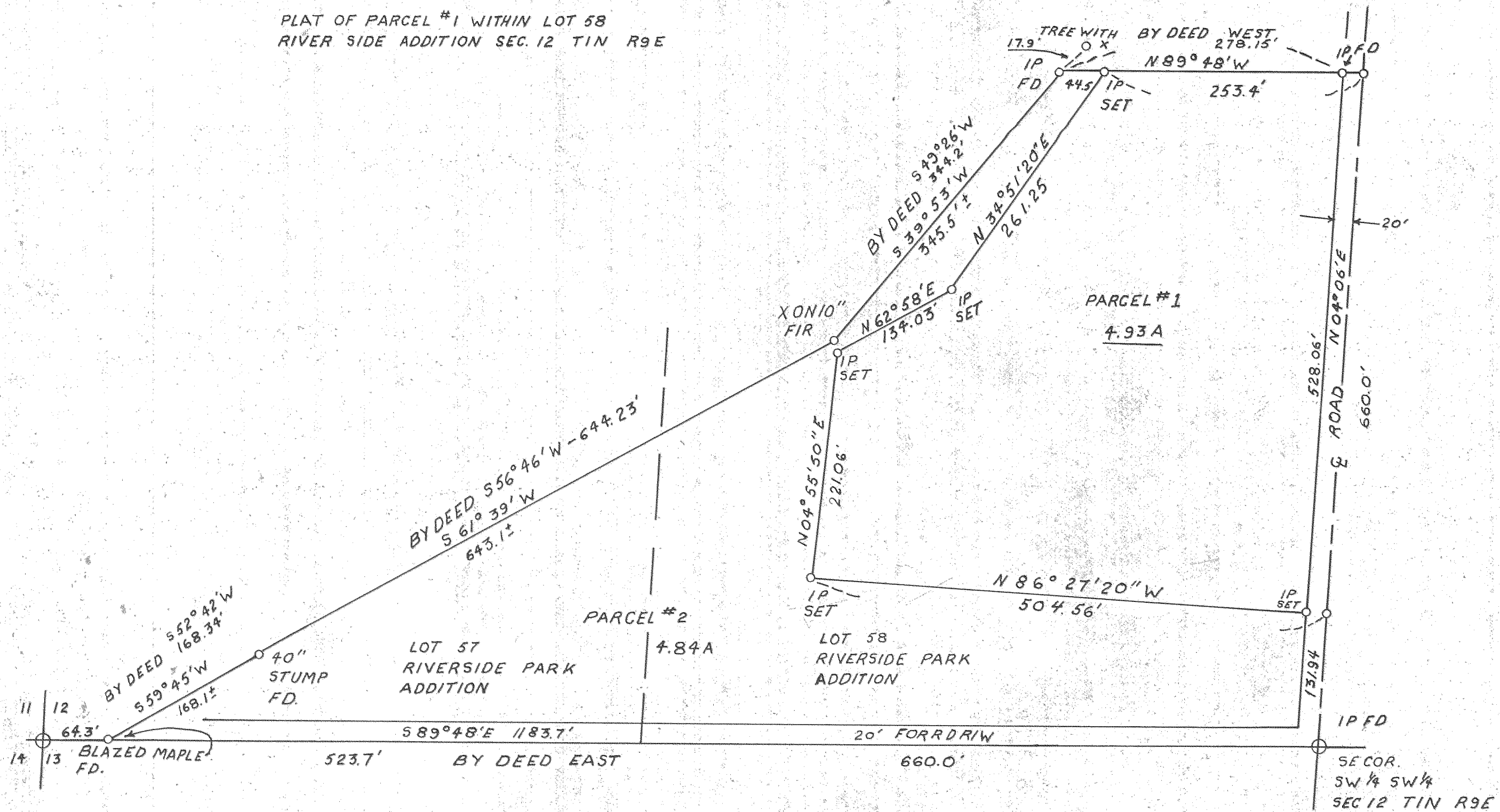

THIS PLAT CORRECTLY REPRESENTS A SURVEY MADE BY ME OR UNDER MY DIRECTION IN CONFORMANCE WITH THE REQUIREMENTS OF THE LAND SURVEYORS ACT AT THE REQUEST OF D.G. SWAFFORD IN NOV. 1968. THERE ARE NO VISIBLE ENCROACHMENTS OTHER THAN THOSE SHOW HEREON.

*J. Dielschneider*

NOTE:  
PARCEL NO.1 WAS ESTABLISHED BY THIS SURVEY NOV. 27, 1968 FROM THE PARCEL DESCRIBED IN BK. 81 PG. 592 HOOD RIVER COUNTY DEED RECORDS.

**FILED**

MAY 6 1969

*Carlos Van Elsberg*  
COUNTY SURVEYOR

By \_\_\_\_\_  
DEPUTY



J.S. DIELSCHNEIDER & ASSOC. INC.  
HOOD RIVER, OREGON  
SURVEY: J.G.M. NOV. 27, 1968  
DRWN: W.C.B. JAN. 29, 1969  
SCALE: 1" = 100'  
DRWG NO. 6830