

Plat of a Parcel of Land in Lots 57 & 58 Riverside Park Addition  
In SW 1/4 SW 1/4 Sec 12 T1N R9E WM  
Survey July 1967 Scale 1 in = 100 ft

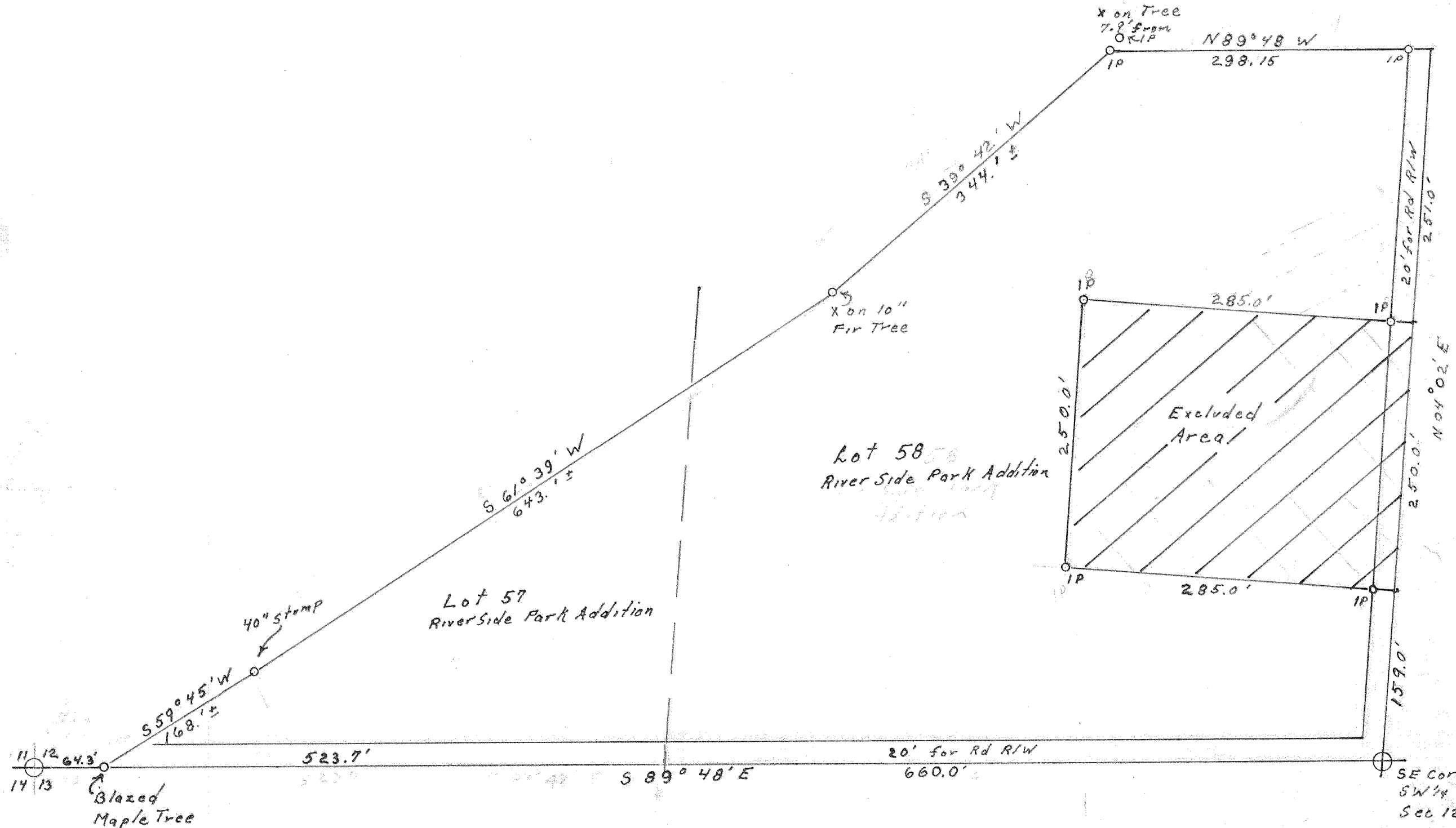
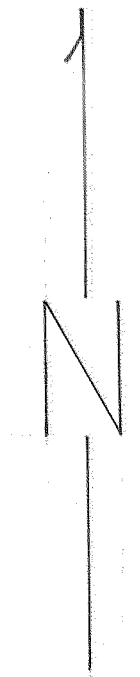

REGISTERED  
OREGON  
LAND SURVEYOR

*Richard A. King*

JAN 1 1967  
Richard A. King  
93