

HOOD RIVER COUNTY SURVEY OFFICE

PARCEL OF LAND IN THE
SW1/4 SW1/4 SEC12 T1N R9E WM
HOOD RIVER, OREGON

DATE: JUNE 1967	JOB NO. 22-67
SCALE: 1in=60ft	FILE NO. _____
DRAWING: EM	SHEET 1 OF 1

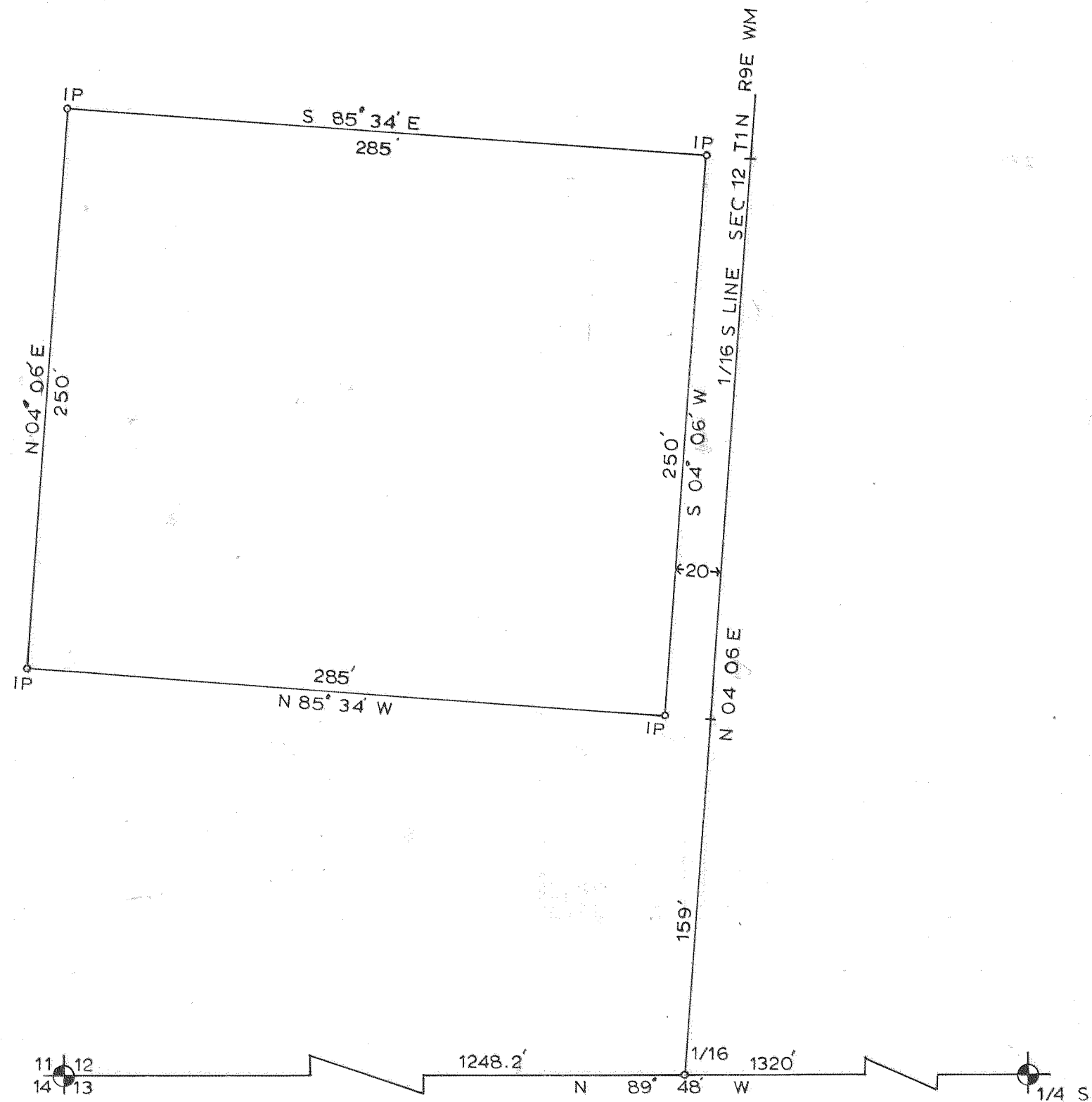

REGISTERED
OREGON
LAND SURVEYOR

Richard A. King

JAN. 1, 1964
Richard A. King
93

1243

6-081

JAMES S. DIELSCHNEIDER & ASSOCIATES, INC.
Engineering & Management Consulting

Portland: 503 232-4901
The Dalles: 503 296-9134
Hood River: 503 386-2912

836 N.E. Laurelhurst Place
Portland, Oregon 97232
606 State Street
Hood River, Oregon 97031
February 22, 1969

Mr. Carlos Van Elsberg, Director
Department of Public Works
Hood River County
P. O. Box 457
Hood River, Oregon

FIELD NOTES:

D. G. Swafford, Project No. 6830, Survey in the Southwest quarter of the Southwest quarter of Section 12, Township 1 North, Range 9 East of the Willamette Meridian, Hood River County, Oregon.

CREW: J. G. Mahoney, Transitman
W. C. Brown, Chainman

DATE PERFORMED: November 30, 1968

WEATHER: Cold, snowing

On November 27, 1968, our firm was retained by Donald G. Swafford to survey a portion of his property near Dee, Oregon.

We first referred to Hood River County Map # 1N9 12 which showed the corners in the vicinity. We also referred to a plat of a survey of a portion of Lots 57 and 58, Riverside Park Addition, dated July, 1967, which also showed the corners in the vicinity.

Beginning at a point that is S 89° 48' E 1183.7 feet, more or less, on the south line of Section 12, thence N 04° 06' E 131.94 feet, more or less to a point, thence N 86° 27' 20" W 504.56 feet, more or less, to a point; thence N 04° 55' 50" E 221.06 feet, more or less, to a point; thence N 62° 58' E 134.03 feet, more or less, to a point; thence N 34° 51' 20" E 261.25 feet, more or less, to a point; thence S 89° 48' W 253.4 feet, more or less, to a point; thence S 04° 06' W 660 feet, more or less, to the point of beginning.

Monuments found and set, together with the measured distances and bearings used on this survey, are shown on the attached map, which is by reference made a part of these notes.

I certify that this work was done under my direct supervision.

FILED

MAY 6 1969

Carlos Van Elsberg
COUNTY SURVEYOR

By _____
DEPUTY

J. S. Dielschneider
James S. Dielschneider



1
1N-9-12