

PARCEL IN SECTION 18 TOWNSHIP 1 SOUTH, RANGE 10 EAST WM

FROM:

TO: MIDDLE FORK IRRIGATION DISTRICT

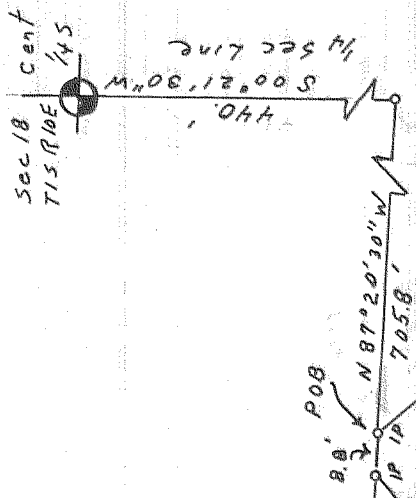

To W Line Sec 28 N 87° 20' 30" W
1781.7'

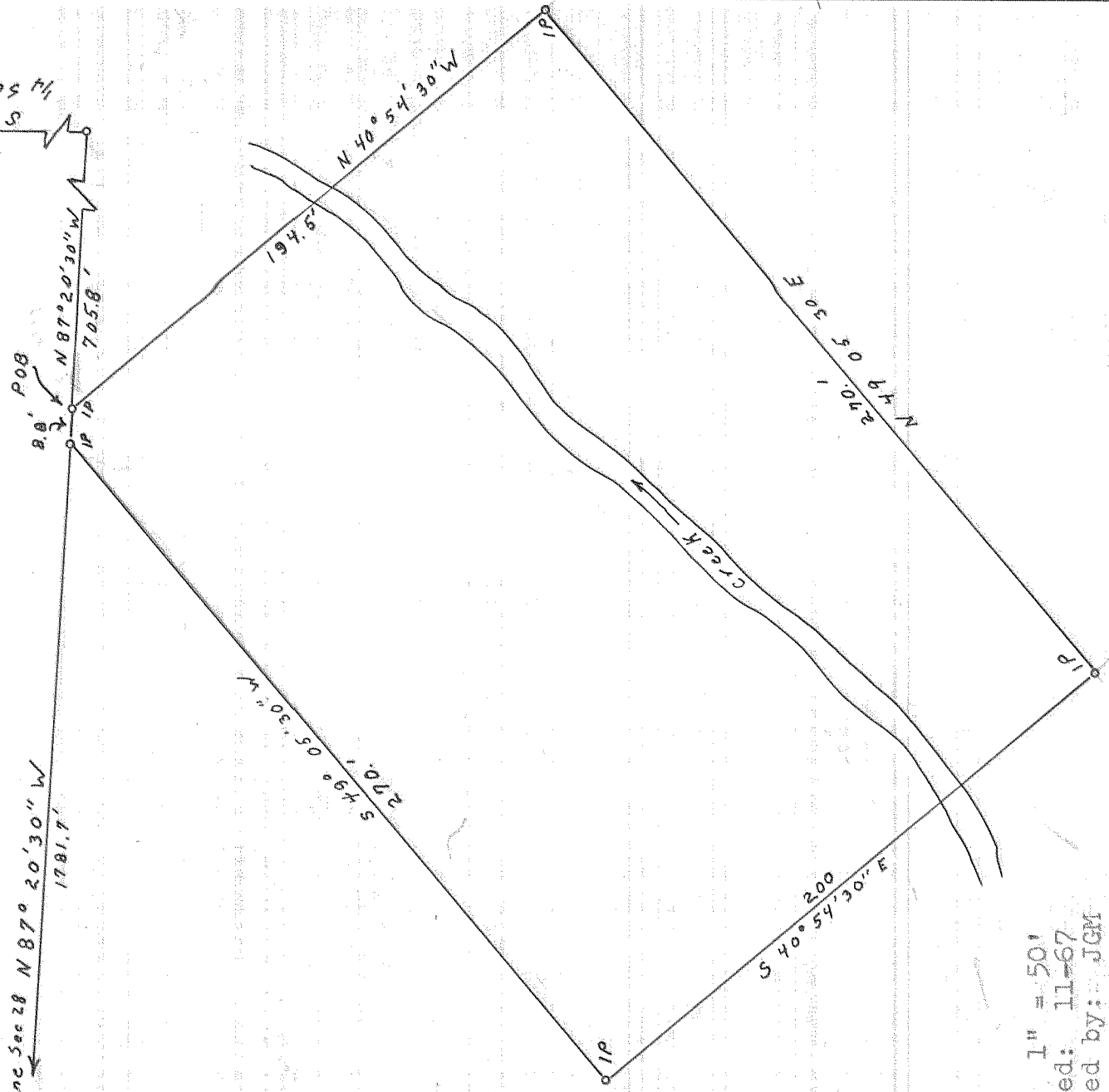

Scale: 1" = 50'
 Surveyed: 11-67
 Surveyed by: JGM

Beginning at the center of Section 18, Township 1 South, Range 10 East of the Willamette Meridian, Hood River County, Oregon.
 Thence S 00° 21' 30" W a distance of 440.0 feet, thence N 87° 20' 30" W a distance of 705.8 feet to an iron pipe, being the true point of beginning of the parcel herein described.
 Thence continuing N 87° 20' 30" W a distance of 8.8 feet to an iron pipe, thence S 49° 05' 30" W a distance of 270.0 feet to an iron pipe, thence S 40° 54' 30" E a distance of 200 feet to an iron pipe, thence N 49° 05' 30" E a distance of 270.0 feet to an iron pipe, thence N 40° 54' 30" W a distance of 194.5 feet to the true point of beginning.

3