

SUMMARY OF NET AREAS

AVALON WAY = 0.12 AC.
 TRACT 1 = 0.35 AC.
 " 2 = 0.186 "
 Eby Tract 1 = 4.83 AC. (Excludes Tracts 1, 2 & Avalon Way)
 " " 2 to fence = 2.52 AC.

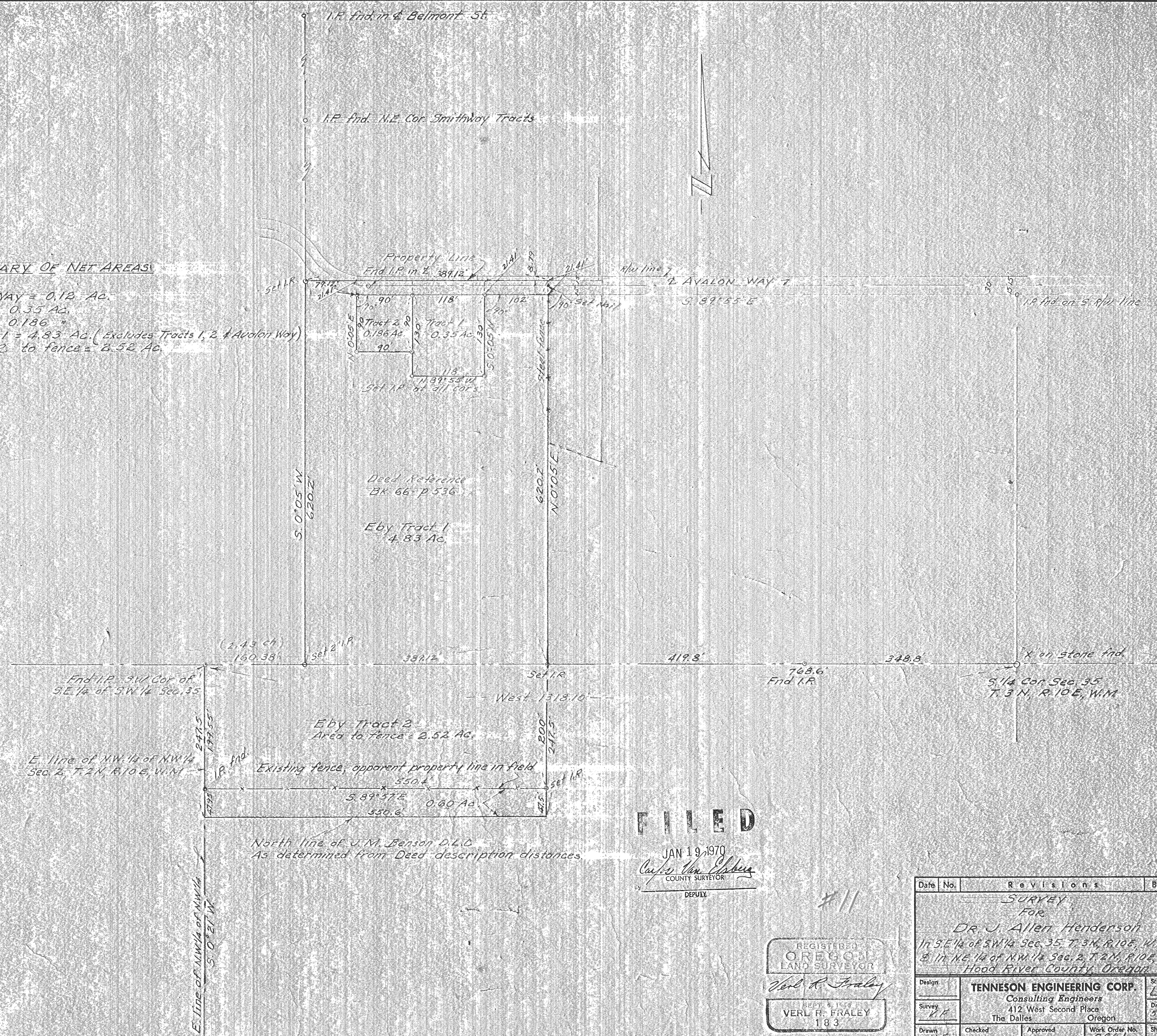

FILED
 JAN 19 1970
Carl Van Claben
 COUNTY SURVEYOR
 DEPUTY

REGISTERED
 OREGON
 LAND SURVEYOR
Verl R. Fraley
 VERL R. FRALEY
 183

Date	No.	Revisions	By	App.
SURVEY For DR. J. Allen Henderson In S.E. 1/4 of SW 1/4 Sec. 35, T. 3 N., R. 10 E., W. 1 M. & in NE 1/4 of NW 1/4 Sec. 2, T. 2 N., R. 10 E., W. 1 M. Hood River County, Oregon				
Design	TENNESON ENGINEERING CORP.			Scale 1" = 100'
Survey	412 West Second Place The Dalles, Oregon			Date 5-2-62
Drawn	Checked	Approved	Work Order No.	Sheet
VF	VF	VF	2661	1 of 1