

I, *Richard A King*, hereby certify that, except as shown on this plat, there are no easements, encroachments or overlaps upon these surveyed premises.

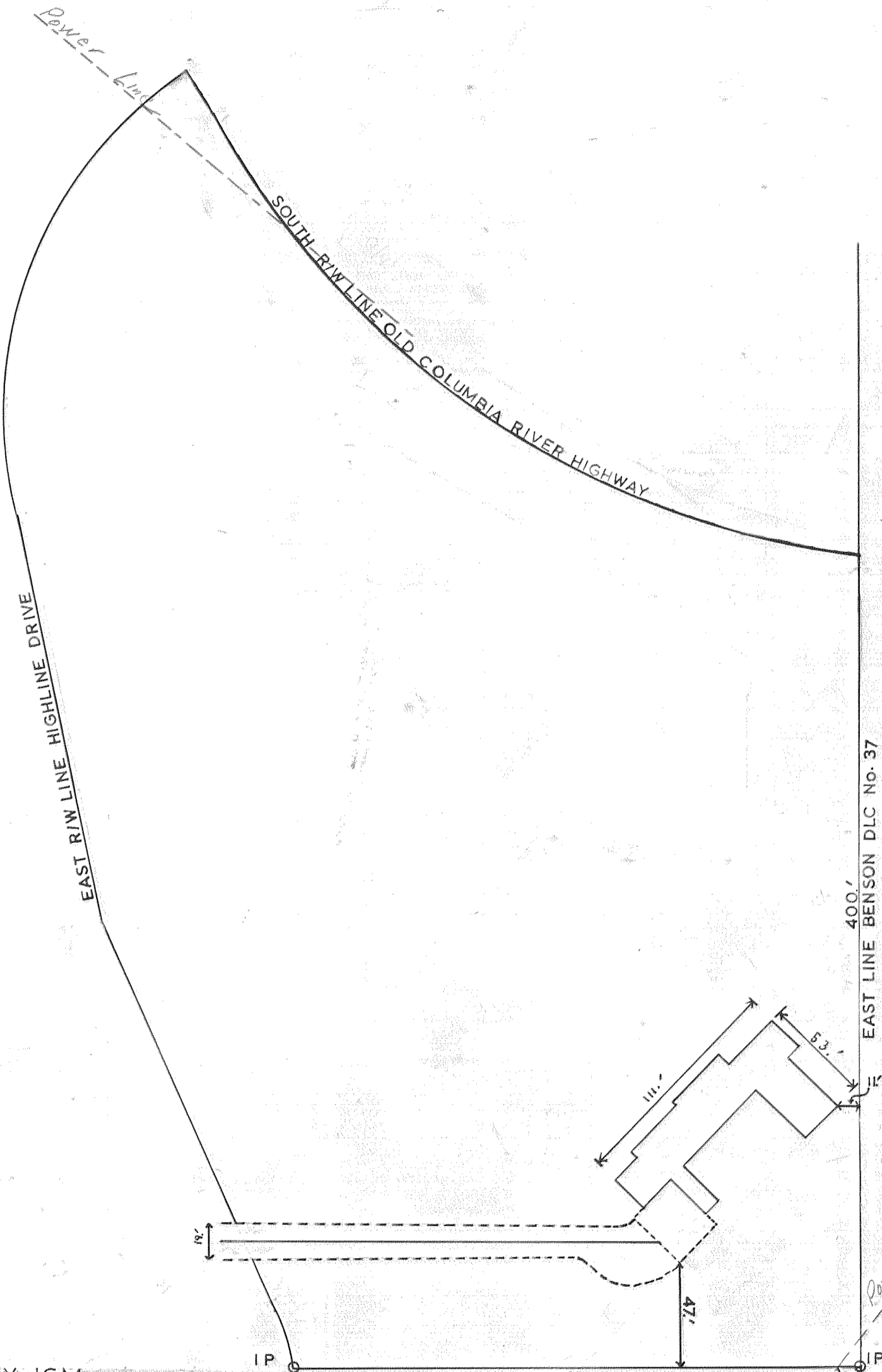

SURVEY BY JGM

**HOOD RIVER COUNTY
SURVEY OFFICE**

PLAT OF
R M CROCKETT PROPERTY

IN *T3N R11E*
S 31 T1N R10E WM

DATE: 3 - 25 - 68	JOB NO. _____
SCALE: 1in = 60ft	FILE NO. 4-68
DRAWING: <i>R & S</i>	SHEET 1 OF 1

REGISTERED
OREGON
LAND SURVEYOR

Richard A King
JAN 1, 1966
Richard A. King
99

400.0'
EAST LINE BENSON DLC No. 37
231.30'
IP
90°
SE COR
DLC No. 37

1204

8-678