

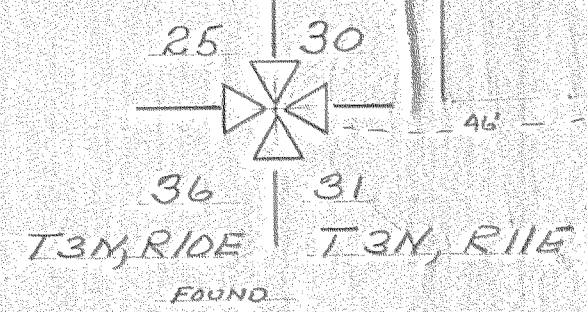

<b>"Y" INN</b>	
HOOD RIVER, OREGON	
Surveyed & Design	By: <i>George A. Frey</i>
From:	County Surveyors Office
DATE 3-1-65	SCALE 1" = 300 FT
CONTOUR INTERVAL 5'	
LOCATION SEC. 30, T3N, R1E	





FILED

SEP 28 1971

Carole Ann Dalena  
COUNTY SURVEYOR

DEPUTY

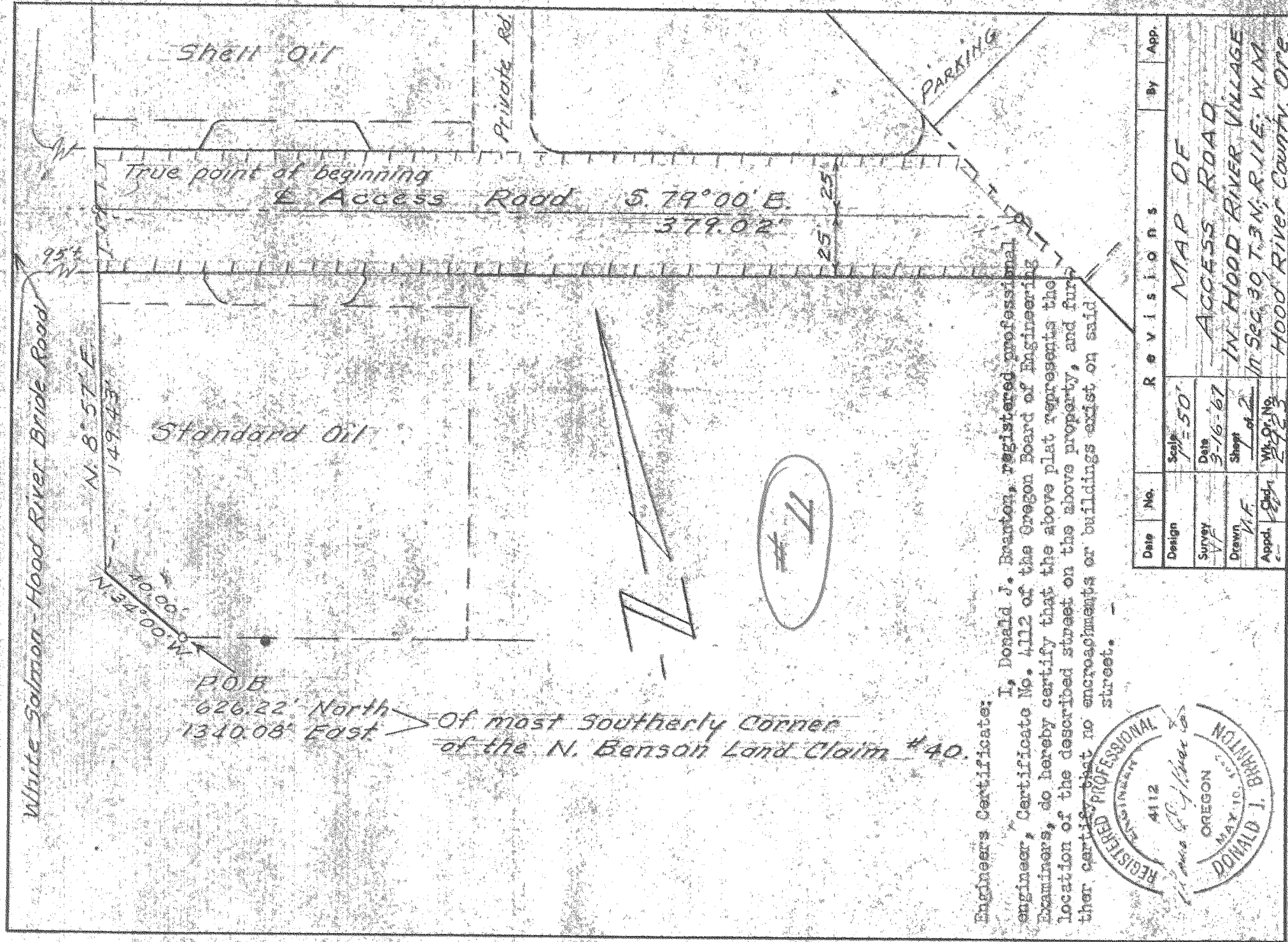

Engineers Certificate:

I, Donald J. Branton, registered professional engineer, Certificate No. 4112 of the Oregon Board of Engineers and Examiners, do hereby certify that the above plat represents the location of the described street on the above property, and further certify that no encroachments or buildings exist on said street.

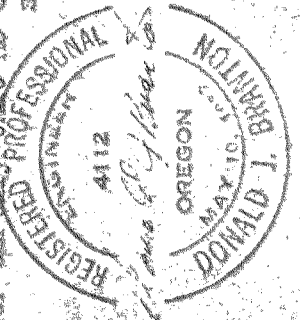

Date	No.	Revisions	By	App.
Design		Scale 1" = 50'		
Survey		Date 3-16-67		
Drawn		Sheet of 2		
Appd.		W.D. No. 2923		
MAP OF ACCESS ROAD IN HOOD RIVER VILLAGE IN SEC. 30, T.3N, R.11E, W.M. HOOD RIVER COUNTY, ORE.				

PROPERTY DESCRIPTION

A 50 foot strip of land to be used for road purposes located in the N. Benson Land Claim #37 in Section 30, Township 3 North, Range 11 East of the Willamette Meridian, Hood River County, Oregon, more particularly described as follows:

Said road being described as lying 25 feet on each side of the following described centerline:

Commencing at a point on the Northerly right-of-way line of the relocated Highway U.S. 30 Freeway, said point being 626.22 feet North and 1340.08 feet East from the most Southerly Southwest corner of the N. Benson Land Claim #40 in Township 3 North, Range 10 East of the Willamette Meridian, Hood River County, Oregon; thence along said Oregon State Highway right-of-way line North 34° 00' West 40.00 feet; thence North 8° 57' East 149.43 feet to the true point of beginning of this description; thence running South 79° 00' East 379.02 feet and at that point, terminating on a line which bears North 34° 00' West projected through said centerline terminal point Northwesterly and Southeasterly to the intersection with the boundary lines of the 50 foot strip.

Contains 1875 square feet more or less.

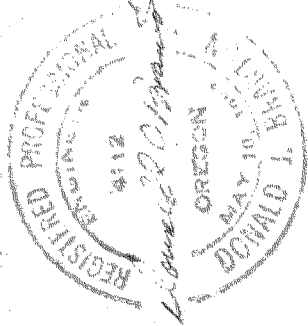

Date	No.	R E V I S I O N S		By	App.
Design		Scale			
Survey		Date	6-67		
Drawn		Sheet	of 2		
Appd.		Ckd.			W.P. No.
PROPERTY DESCRIPTION OF Access Road in Hood River Village Sec. 30, T. 3 N., R. 11 E., W.M. Hood River County, Oregon					