

FILED

SEP 28 1971

Verl R. Fraley
COUNTY SURVEYOR

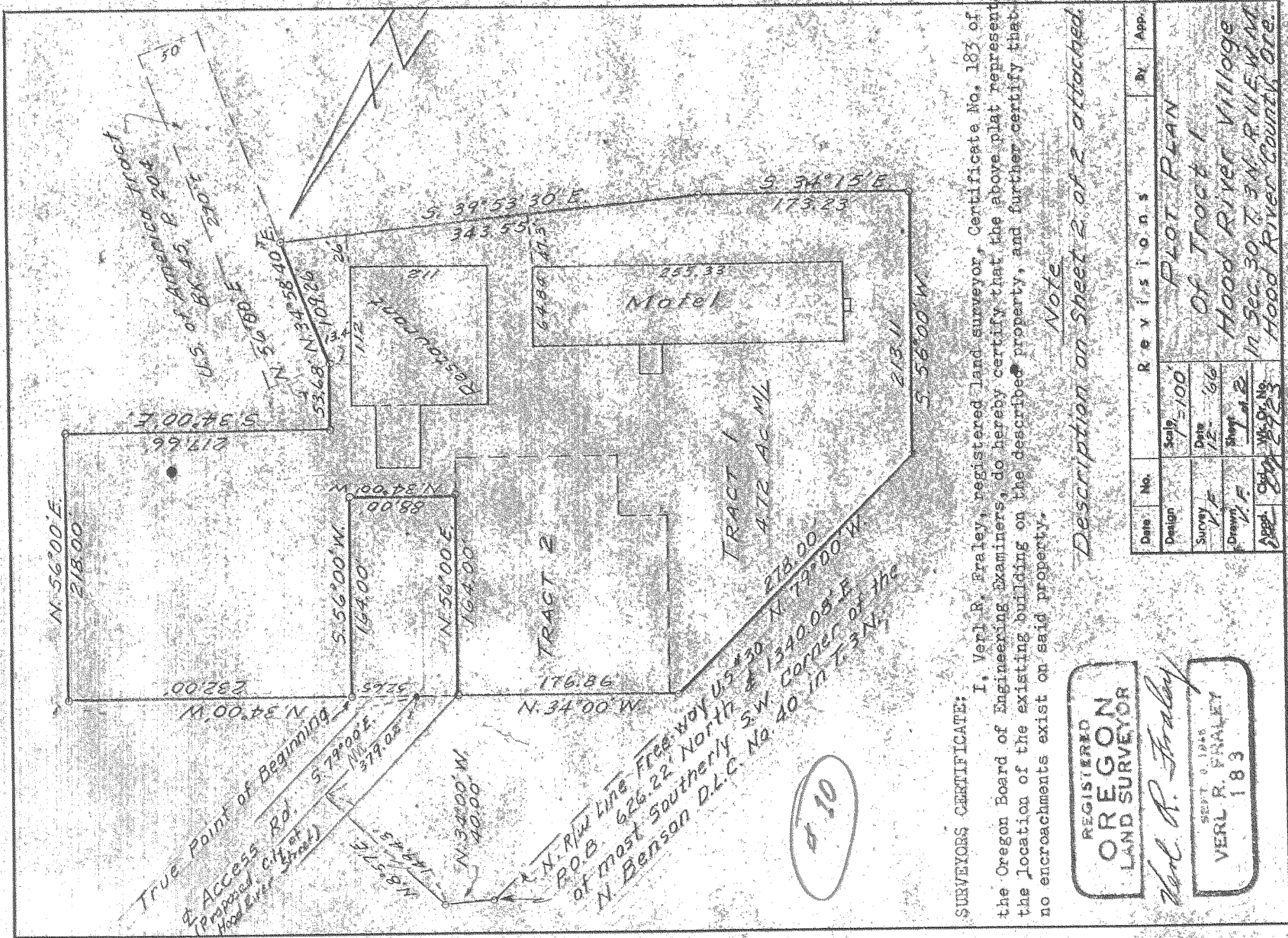

SURVEYORS CERTIFICATE:

I, Verl R. Fraley, registered land surveyor, Certificate No. 183 of the Oregon Board of Engineering Examiners, do hereby certify that the above plat represents the location of the existing building on the described property, and further certify that no encroachments exist on said property.

Note

Description on sheet 2 of 2 attached

REGISTERED
OREGON
LAND SURVEYOR

Verl R. Fraley

SEPT. 11, 1948
VERL R. FRALEY
183

Date	No.	Revisions	By	App.
Design	Scale 1"=100'	PLOT PLAN		
Survey	Date 12 '66	Of Tract 1		
Drawing	Sheet 1 of 2	Hood River Village		
Sheet	183	N. 34°00' E. 30.00' N. 115°00' W. Hood River County, Ore.		

