

REGISTERED
OREGON
 LAND SURVEYOR
Richard A. King
 Richard A. King
 99

**HOOD RIVER COUNTY
 SURVEY OFFICE**

PARCEL OF LAND IN THE
 NE1/4 NE1/4 SE1/4 SEC 35 T3N R10E WM
 HOOD RIVER COUNTY, OREGON

DATE: APRIL 1967	JOB NO. 12-67
SCALE: 1in=30ft	FILE NO. _____
DRAWING: JM	SHEET 1 OF 1

CHART-PAK, INC. LEEDS, MASS. SPH 3677

CITY MONUMENT - 16
 E1/4 SEC 35 T3N R10E

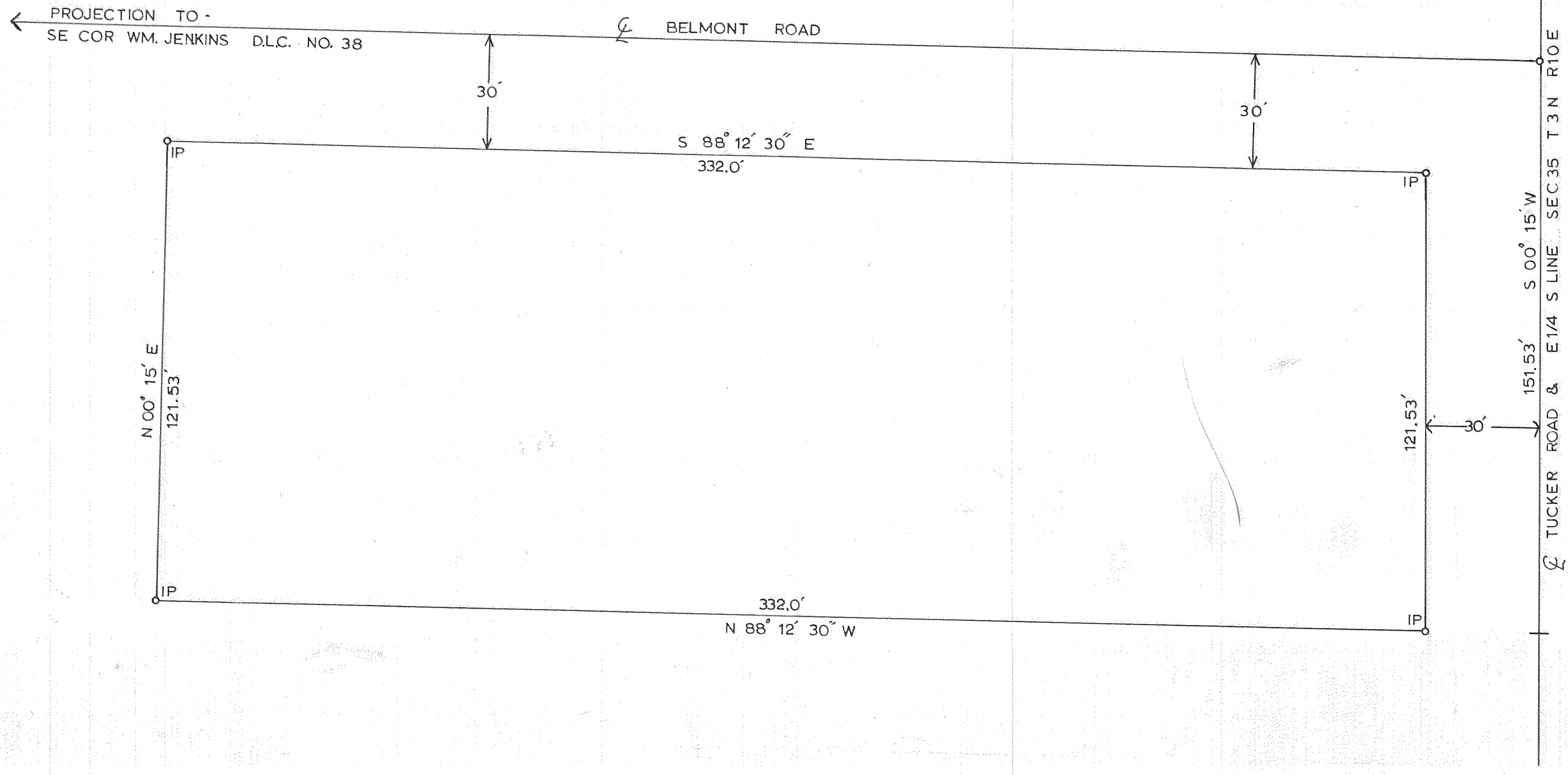

1172

8-524

Tip Top

15