

SCALE: 1" = 50'

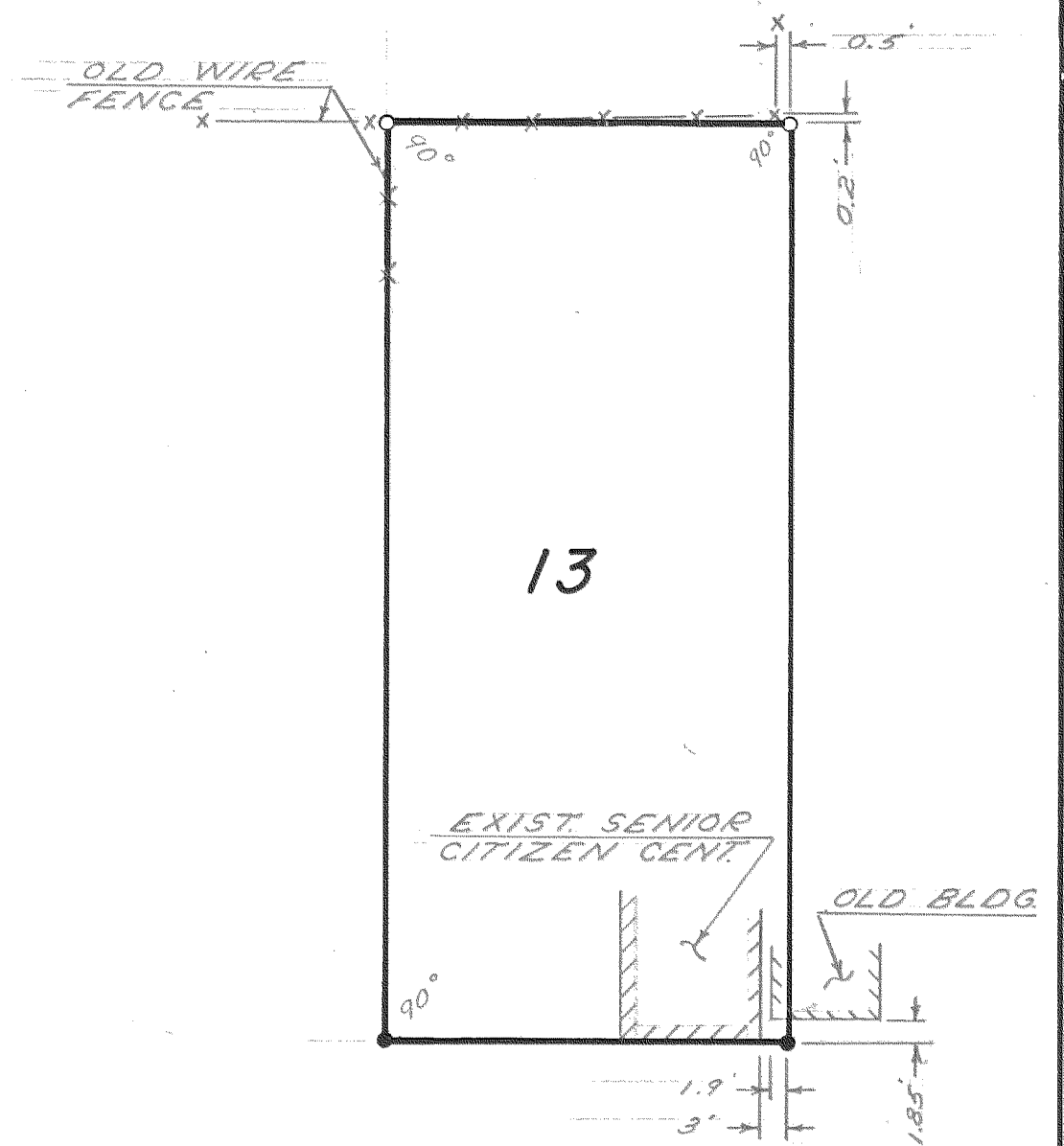

LOT 13 DETAIL
NO SCALE

- NOTE
- FOUND IRON PIPE
 - SET REBAR

FILED

AUG 28 1975

Ronald J. Merry
COUNTY SURVEYOR

By _____
DEPUTY



HOOD RIVER COUNTY SURVEY OFFICE	
<u>SENIOR</u> <u>CITIZEN</u> <u>CENTER</u>	
LOT 13, BLK. I SHEPLERS SUBD.	
DATE: 3/13/75	JOB NO. 1-75
SCALE: AS SHOWN	FILE NO. _____
DRAWING: DOWNING	SHEET 1 OF 1