

**F I L E D**

SEP 28 1971

*Coyne Van Elsland*  
COUNTY SURVEYOR

BY \_\_\_\_\_  
DEPUTY

*1/4  
N 6 3 P 10 K  
S 6 2 J  
1 3 N*

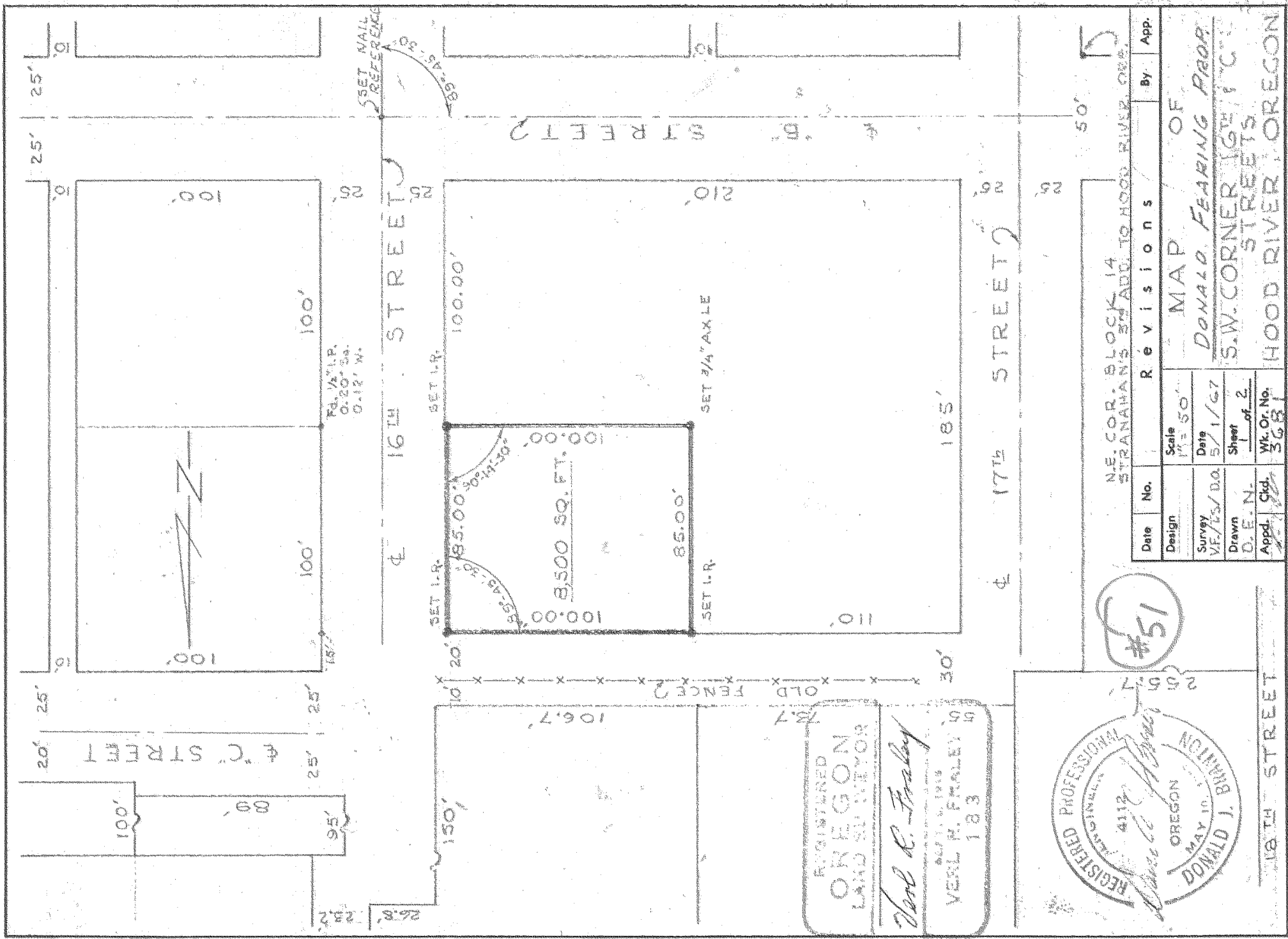

REGISTERED  
OREGON  
LAND SURVEYOR

*Neal R. Fraley*

REGISTERED PROFESSIONAL  
LAND SURVEYOR  
MAY 10 1967  
DONALD J. BRANTON

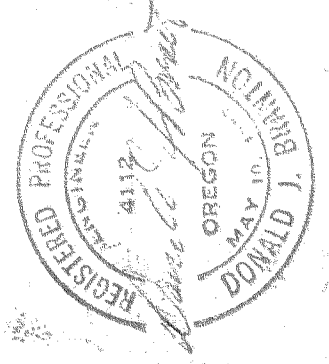

#51

NE. COR. BLOCK 14  
STRANAHAN'S 3RD ADD. TO HOOD RIVER, ORE.

Date	No.	Revisions	By	App.
Design		MAP		
Scale	1" = 50'			
Survey	VF/TS/D.O.	DATE	5/1/67	
Drawn	D.E.N.	SHEET	1 of 2	
Appd.		Wk. Or. No.	5681	

MAP OF  
DONALD FEARING PROP.  
S.W. CORNER 16th & C  
STREETS  
HOOD RIVER, OREGON

8392

April 30, 1967  
W. O. #3681

FIELD NOTES:

Survey, W. O. #3681, for Donald Fearing at 16th and "C" Streets, Hood River, Oregon.

CREW: Ver1 R. Fraley, Registered Oregon Land Surveyor #183.  
Don Owens, Chainman.  
Tom Senior, Chainman.

DATE PERFORMED: April 28, 1967.

WEATHER: Fair.

REFERENCES: T.E.C. 8-1/2" x 11" Map #3681.  
#2663 T.E.C. Survey of "A", "B", and "C" Streets for construction.

On April 28, 1967 our firm was retained by Donald Fearing to survey his 85' x 100' tract of land at the N.W. corner of 16th and "C" Streets in Hood River.

In 1962, our firm had designed for re-construction "A", "B" and "C" Streets from 12th to 18th and during the survey had located quite a number of property corners. These corners were platted and the area was well resolved for the re-establishment of any lot or block corners in the area. Most of the centerline street intersections were referenced out to what we figured would be permanent objects.

We started the field work for this survey by finding a nail at the centerline of 16th and Belmont, which checked for distances to our references. At the centerline of 15th and "B" and at the centerline of 16th and "B", we set nails from our references. We set the transit over the nail at 16th and "B", back-sighted to the nail at 15th Street and turned to the found nail at 16th and Belmont. The exterior angle was 89° 45' 30" which is typical throughout the area previously mentioned. From the points referred to, we surveyed the 85' x 100' tract, setting corners as noted on the attached Map #3681.

Monuments found and set, also angles and distances, are shown on T.E.C. Map #3681, which by reference is made a part of these notes.

Signed Verl R. Fraley  
Verl R. Fraley  
Registered Oregon Land Surveyor #183

CHECKED AND APPROVED:

TENNESON ENGINEERING CORPORATION

Donald J. Branton, President



FILED

SEP 23 1971

Carol Van Esberg  
COUNTY SURVEYOR  
BY \_\_\_\_\_  
DEPUTY

