

731' ± TO SOUTH LINE OF BELMONT RD.

AVARLOW WAY

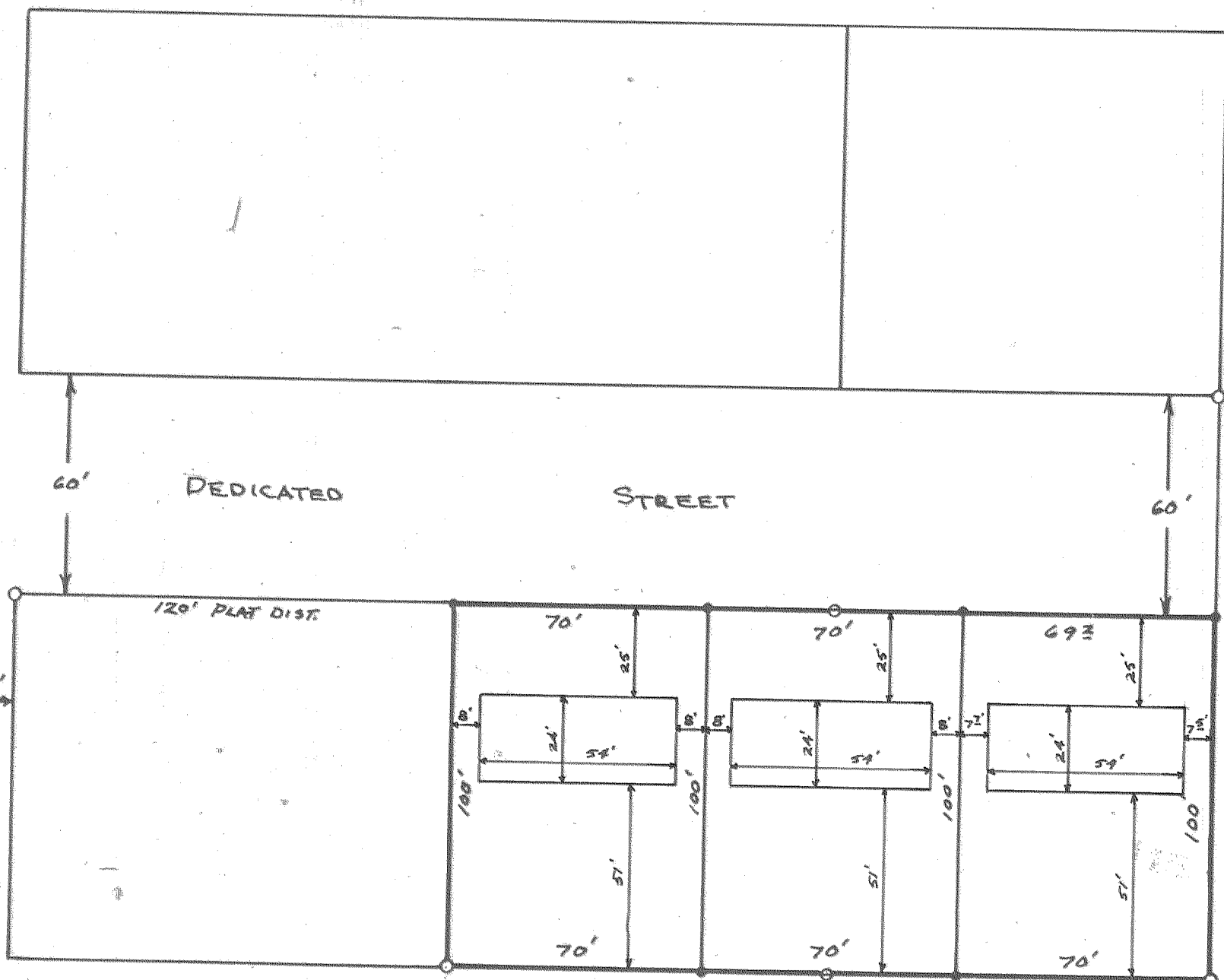

NLY. NW COR.
 J.M. BENSON D.L.C. #39
 110' PLAT DIST. 9-7'
 FOUND I.P.

A RE-SURVEY
 OF THE H.T. GOOD TRACT — BUILDING LAYOUT INCLUDED
 LOCATED IN THE
 NW 1/4 OF THE SE 1/4 OF
 SEC. 35 T3N R10E W.M.
 HOOD RIVER COUNTY, OREGON
 FOR DON BETZ

ED GRAHAM — CHIEF OF PARTY
 APRIL 6, 1971

SCALE: 1 IN. = 40 FT.
 O = FOUND COR.
 • = SET COR.

REFER TO DRAWING # 14 — MAY 1965

FILED

APR 7 1971

By *Carlos Van Elsberg*
 COU. 1 — 254K

#27

REGISTERED
 OREGON
 LAND SURVEYOR

Richard A. King

1941 T. 1045
 Richard A. King
 93

1153 2-504