

731' ± TO SOUTH LINE OF BELMONT RD.

AVALON WAY

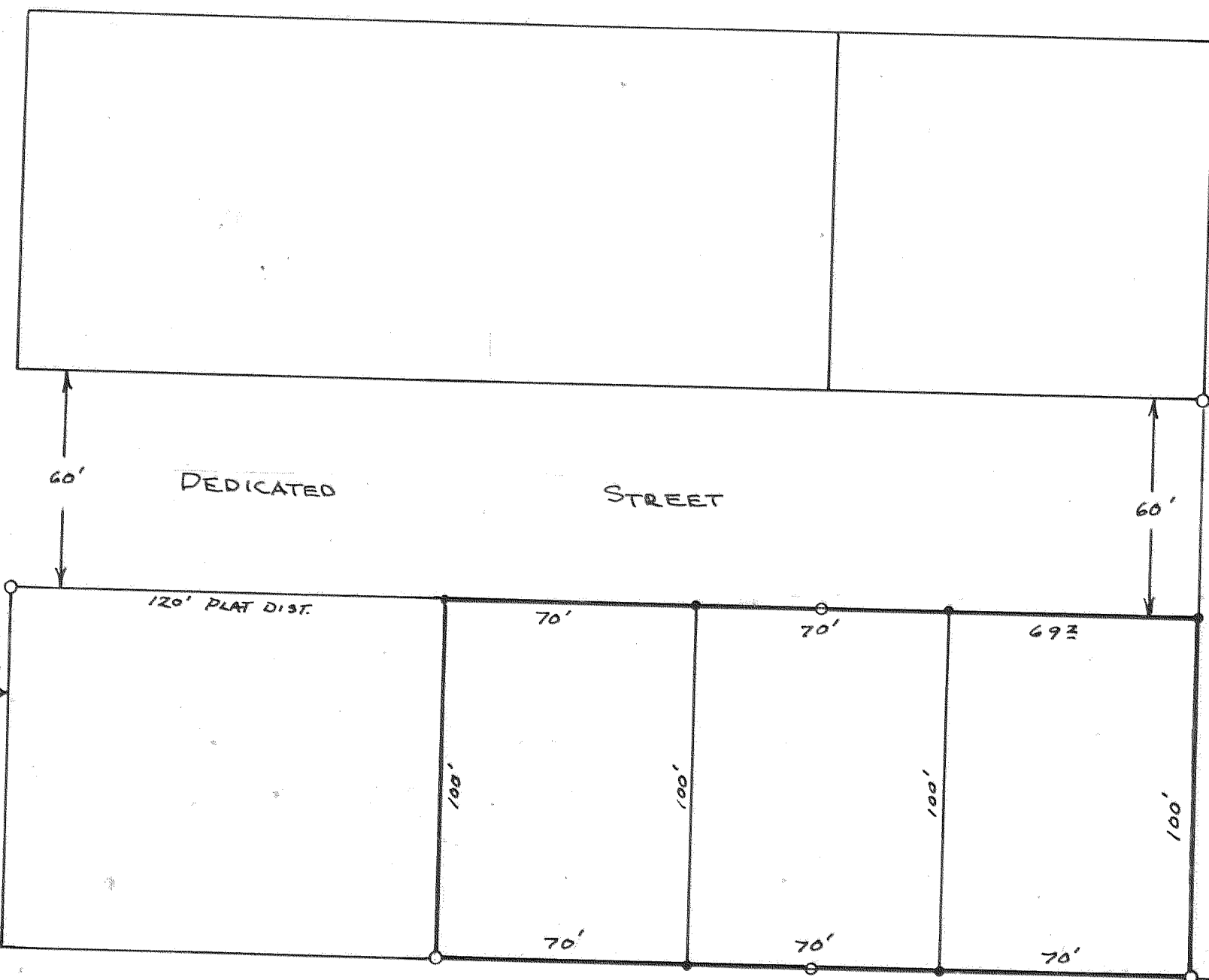

NORTH

NLY. NW COR.
 J.M. BENSON D.L.C #39
 110' PLAT DIST. \odot -7'
 FOUND I.P.

A RE-SURVEY
 OF THE H.T. GOOD TRACT
 LOCATED IN THE
 NW 1/4 OF THE SE 1/4 OF
 SEC. 35 T3N R 10E W.M.
 HOOD RIVER COUNTY, OREGON
 FOR DON BETZ

ED GRAHAM - CHIEF OF PARTY
 APRIL 6, 1971

SCALE: 1 IN. = 40 FT.
 O = FOUND COR.
 • = SET COR.

REFER TO DRAWING # 14 - MAY 1965

FILED

APR 7 1971

Carlo Van Elsberg
 COUNTY SHERIFF
 By _____ DEPUTY

26
 REGISTERED
 OREGON
 LAND SURVEYOR
Richard A. King
 JAN. 1, 1945
 Richard A. King
 93