

REVISIONS OF DESIGN TO BE MADE BY THE SURVEYOR AND ASSUMED TO BE CORRECT.

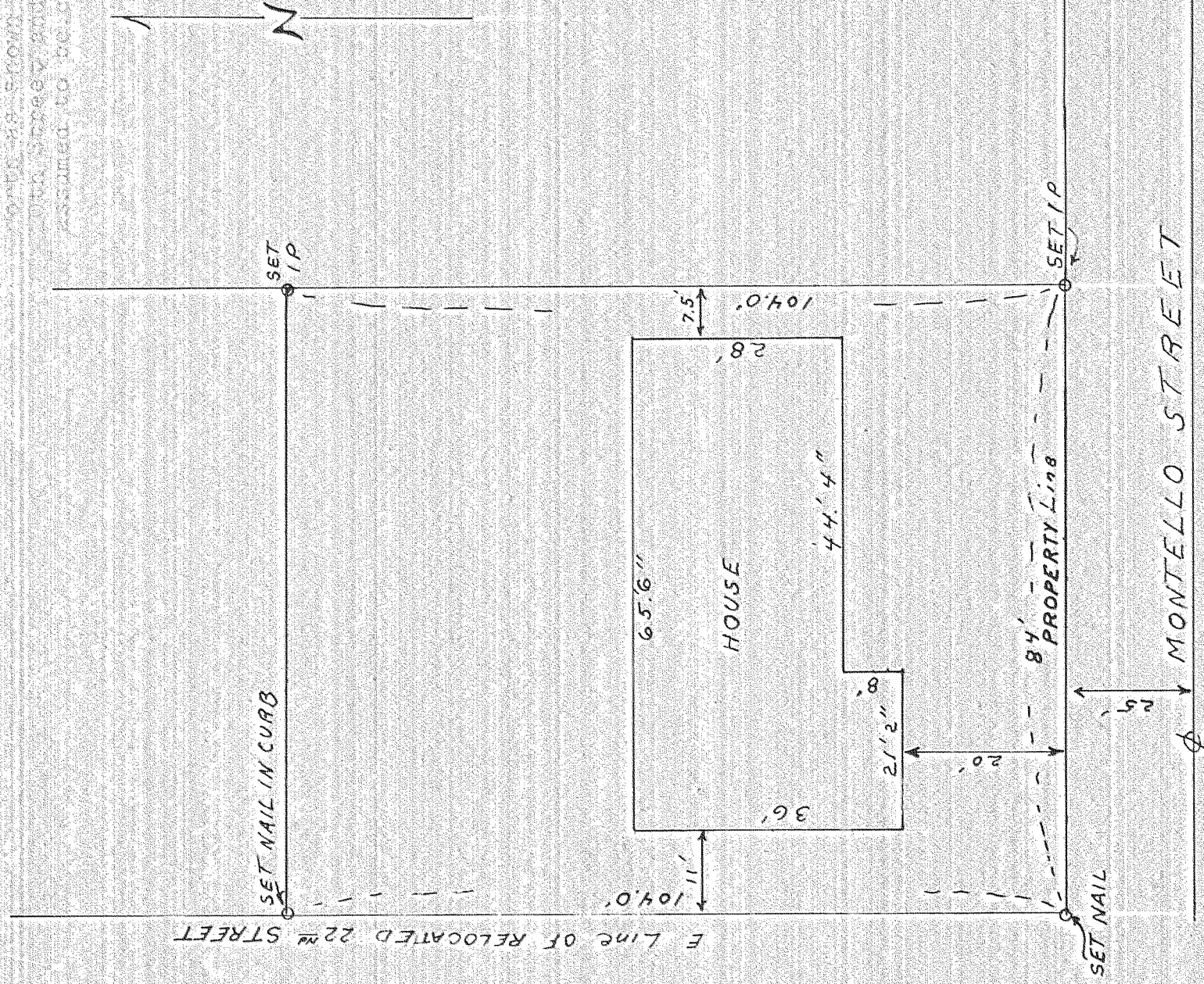

DESCRIPTION

Plat of a parcel of land containing 10 feet east and 25 feet north of the point of intersection of Montello Street and the west line of Columbia Park Addition to the City of Hood River, Oregon, thence east along the north line of Montello Street a distance of 84.0 feet, thence north a distance of 104.0 feet, thence west a distance of 24.0 feet, thence south a distance of 107.0 feet to the point of beginning.

This plat correctly represents a survey made under my direction in conformity with the requirements of the Oregon Land Surveyors Law at the request of Mrs. Clara Hoover. There are no visible encroachments other than those shown hereon.

J. Dielschneider

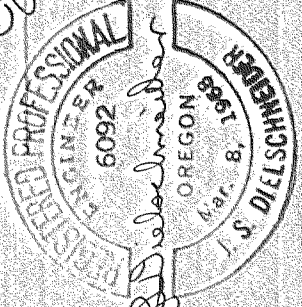

JUL 16 1969

BY *Cayla Van Eshberg*
COUNTY SURVEYOR

DEPUTY

J.S. DIELSCHNEIDER & ASSOC. INC.
HOOD RIVER, ORE.
SURVEY: JGM BJS D MAR 17, 69
DRAWN: JGM MAR 25, 1969
SCALE: 1" = 20' DRWG 6908

SN 1035 NE 1/4 #42

8-439 1140

JAMES S. DIELSCHNEIDER & ASSOCIATES, INC.

Engineering & Management Consulting

Portland: 503 232-4901
The Dalles: 503 296-9134
Hood River: 503 386-2912

836 N.E. Laurelhurst Place
Portland, Oregon 97232
606 State Street
Hood River, Oregon 97031

April 10, 1969

Mr. Carlos Van Elsberg, Director
Department of Public Works
Hood River County
P.O. Box 457
Hood River, Oregon

FIELD NOTES:

Mrs. Clara Hoover, Project No. 6908, survey in the Columbia Park Addition to the City of Hood River, Oregon.

CREW: J. S. Dielschneider, Party Chief
J. G. Mahoney, Transitman
W. C. Brown, Chainman

DATE PERFORMED: March 17, 1969

WEATHER: Fair, warm.

On February 28, 1969, our firm was retained by Mrs. Clara Hoover to locate the property lines of Tax Lot No. 7601, Section 35, Township 3 North, Range 10 East, Willamette Meridian.

We referred to Hood River County Map No. 3N 10 35 AB which showed the corners in the vicinity.

The lot lines were established by measurements from the centerline of Montello Street and the west line of the Columbia Park Addition to the City of Hood River, Oregon.

Monuments found and set, together with the measured distances and bearings used on this survey, are shown on the attached map, which is by reference made a part of these notes.

I certify that this work was done under my direct supervision.

J. S. Dielschneider
REGISTERED PROFESSIONAL
ENGINEER
6092

James S. Dielschneider, P.E.

OREGON
Mar. 8, 1968
J. S. DIELSCHNEIDER

FILED

JUL 16 1969

Carlos Van Elsberg
COUNTY SURVEYOR

By _____
DEPUTY

3N1035 NE 1/4 #47a

JAMES S. DIELSCHNEIDER & ASSOCIATES, INC.
Engineering & Management Consulting

CS 1140-2

Portland: 503 232-4901
The Dalles: 503 296-9134
Hood River: 503 386-2912

836 N.E. Laurelhurst Place
Portland, Oregon 97232
606 State Street
Hood River, Oregon 97031

May 7, 1969

Mr. Carlos Van Elsberg, Director
Department of Public Works
Hood River County
P.O. Box 457
Hood River, Oregon

FIELD NOTES:

Mrs. Clara Hoover, Project No. 6922, survey in the Columbia Park Addition to the City of Hood River, Oregon

CREW: J. S. Dielschneider, Party Chief
R. L. Hill, Surveyor
W. C. Brown, Chainman

DATE PERFORMED: April 18, 1969

WEATHER: Fair

On April 14, 1969, our firm was retained by Mrs. Clara Hoover to relocate the east line of Tax Lot #7601, Sec. 35, T3N, R10E WM.

The line was relocated 16 feet to the east by measurements based on our previous survey of the lot. The iron pipes that were set on the original east line were removed and replaced on the new east line.

Monuments found and set, together with the measured distances and bearings used on this survey, are shown on the attached map, which is by reference made a part of these notes.

I certify that this work was done under my direct supervision.

add. land was purchased by Mrs. Hoover reason for 2nd survey



J. S. Dielschneider
James S. Dielschneider, P.E.

rz
FILED

JUL 16 1969

Carlos Van Elsberg
COUNTY SURVEYOR

By _____
DEPUTY

3 N10 35 NE 4 # 47

JAMES S. DIELSCHNEIDER & ASSOCIATES, INC.

Engineering & Management Consulting

Portland: 503 232-4901
The Dalles: 503 296-9184
Hood River: 503 386-2912

836 N.E. Laurelhurst Place
Portland, Oregon 97232
606 State Street
Hood River, Oregon 97031

May 7, 1969

Mr. Carlos Van Elsberg, Director
Department of Public Works
Hood River County
P.O. Box 457
Hood River, Oregon

FIELD NOTES:

Mrs. Clara Hoover, Project No. 6922, survey in the Columbia Park Addition to the City of Hood River, Oregon

CREW: J. S. Dielschneider, Party Chief
R. L. Hill, Surveyor
W. C. Brown, Chainman

DATE PERFORMED: April 18, 1969

WEATHER: Fair

On April 14, 1969, our firm was retained by Mrs. Clara Hoover to relocate the east line of Tax Lot #7601, Sec. 35, T3N, R10E WM.

The line was relocated 16 feet to the east by measurements based on our previous survey of the lot. The iron pipes that were set on the original east line were removed and replaced on the new east line.

Monuments found and set, together with the measured distances and bearings used on this survey, are shown on the attached map, which is by reference made a part of these notes.

I certify that this work was done under my direct supervision.



James S. Dielschneider
James S. Dielschneider, P.E.