

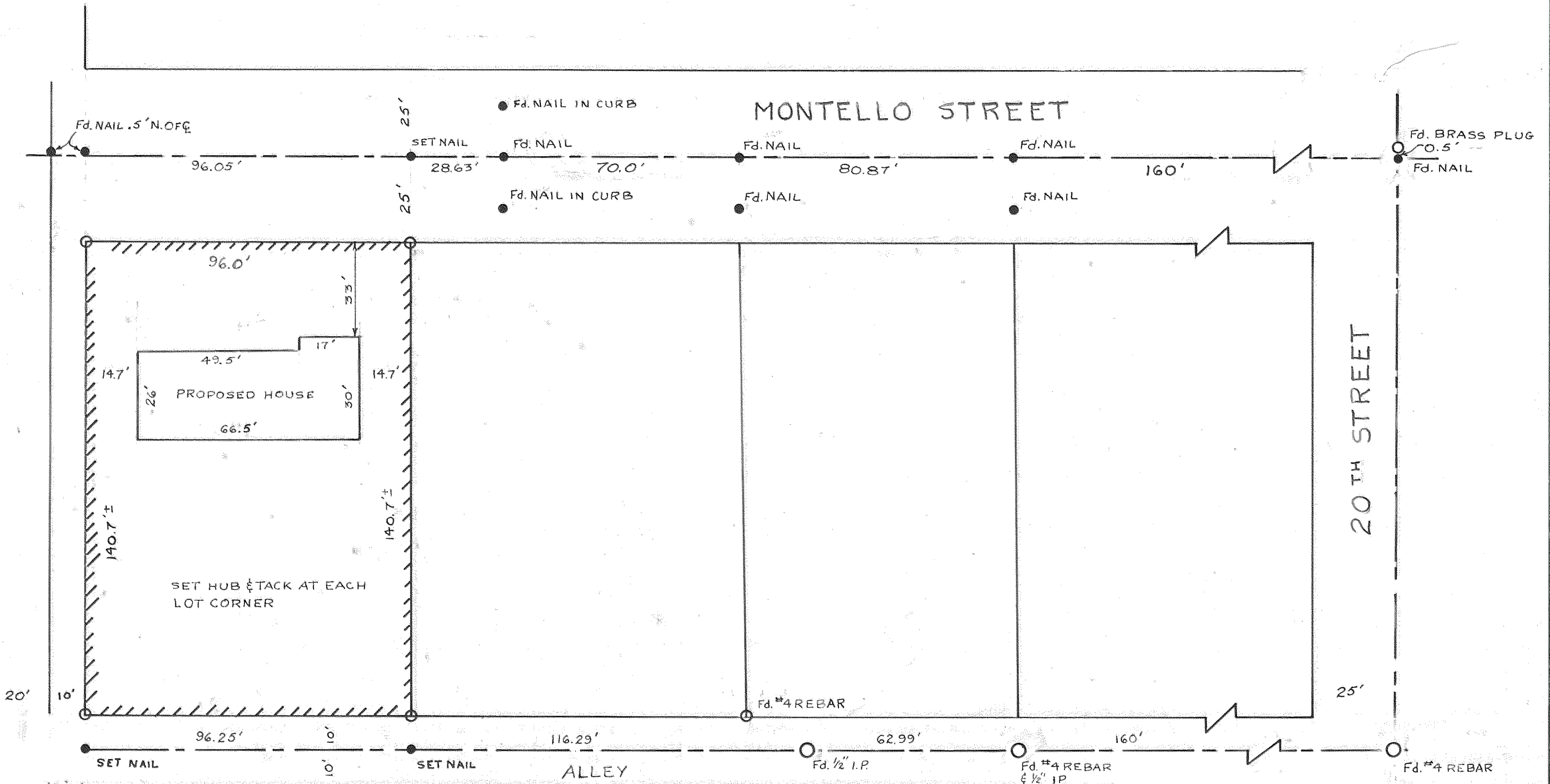

22ND STREET

MONTELLO STREET

20TH STREET



FILED

APR 14 1971

Carpe Van Eberg
COUNTY SURVEYOR
DEPUTY

REGISTERED
OREGON
LAND SURVEYOR

Richard A. King
Richard A. King
93

PLAT OF TAX LOT 7000	
SEC. 35 T 3N R10E W.M.	
SURVEY: W.BROWN	DRAWN: WCB
SCALE: 1" = 30'	DATE: 4/13/71

1136

8-434

May 18, 1971

Field Notes:

A survey for John Emerson of tax lot 7000 located in the NW1/4 of the NE1/4 of Section 35, T3N, R10EWM, Hood River County Oregon.

Crew: Bill Brown, Party Chief
Ed Graham, Chainman
Richard King, L.S.

Date completed: April 13, 1971

In March of 1971 Mr. John Emerson requested that tax lot 7000 in the NW1/4 of the NE1/4 of Section 35, T3N, R10EWM in the city of Hood River, Oregon be surveyed to locate the property corners.

Information pertaining to surveys in the area was located in the Hood River County Surveyor's office and in the office of the City Engineer. Special reference was made to the plat of a survey of the Roy Streater residence dated July 10, 1961 and signed by Robert M. Crichton P.E.

Many of the monuments shown on the plat were located in the field and the distances were verified. The corners of the Emerson Property were established by projecting the centerline of Montello and the centerline of the alley between Montello and Prospect Streets to the west and measuring the deed distances. The corners were set by occupying the points set in the alley and sighting the points that were set in Montello Street. The north corners were set 25 feet south of the centerline of Montello Street and the south corners were set 10 feet north of the centerline of the alley.

Hubs with tacks were set at each lot corner.

Monuments found and set are shown on the attached drawing, which by reference is made a part of this survey.

W.C. Brown

W. C. Brown
Party Chief

FILED

MAY 19 1971

Carlos Van Elbeek
COUNTY SURVEYOR
By _____
DEPUTY

