

FILED

SEP 28 1971

Carole Ann Elberg  
COUNTY SURVEYOR

DEPT

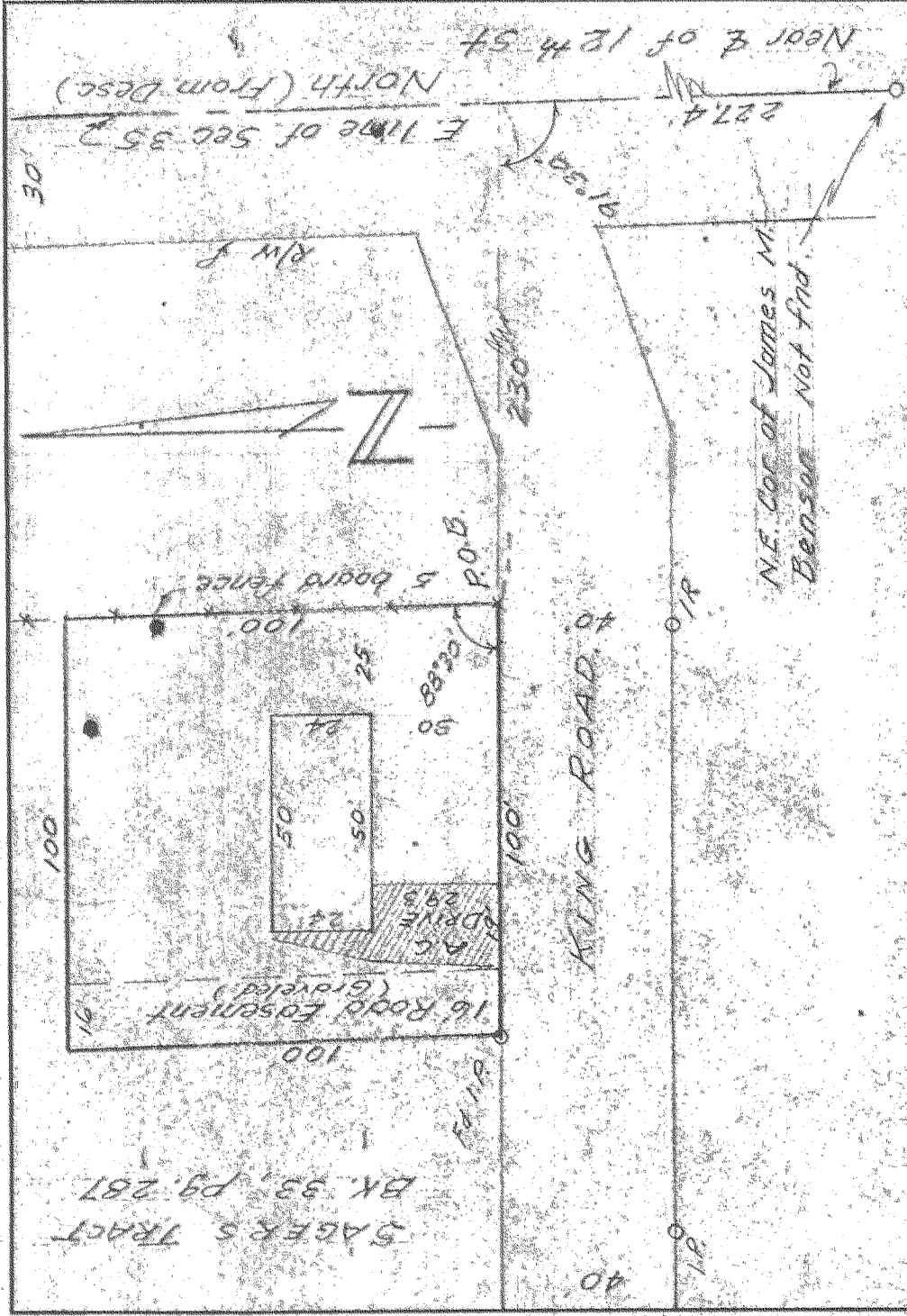

NOTE: Description on Page 2 attached

Surveyors Certificate:

I, Veri R. Fraley, registered land surveyor, Certificate No. 183 of the Oregon Board of Engineering Examiners, do hereby certify that the above plat represents the location of existing buildings on the described property, and further certify that no encroachments, overlaps, easements of rights-of-way exist on said property.

REGISTERED  
SURVEYOR

Veri R. Fraley

183

1124

#54

Date	No.	REVISIONS		BY	APP.
		Scale	1" = 40'		
Design		Date	12/14/65		
Survey	V.F.	Sheet	1 of 2		
Drawn	V.F.	Wk. Or. No.	5519		
Appd.		PLOT PLAN OF TRACT OF LAND IN SEC. 35, T. 3 N. R. 10 E., W. 1 M. HOOD RIVER CO., ORE.			

8-415