

West 45.55 Ft. Lot 17 and East 35.45 Ft. Lot 16

BLOCK THREE

PUDDY PARK ADDITION

HOOD RIVER, OREGON

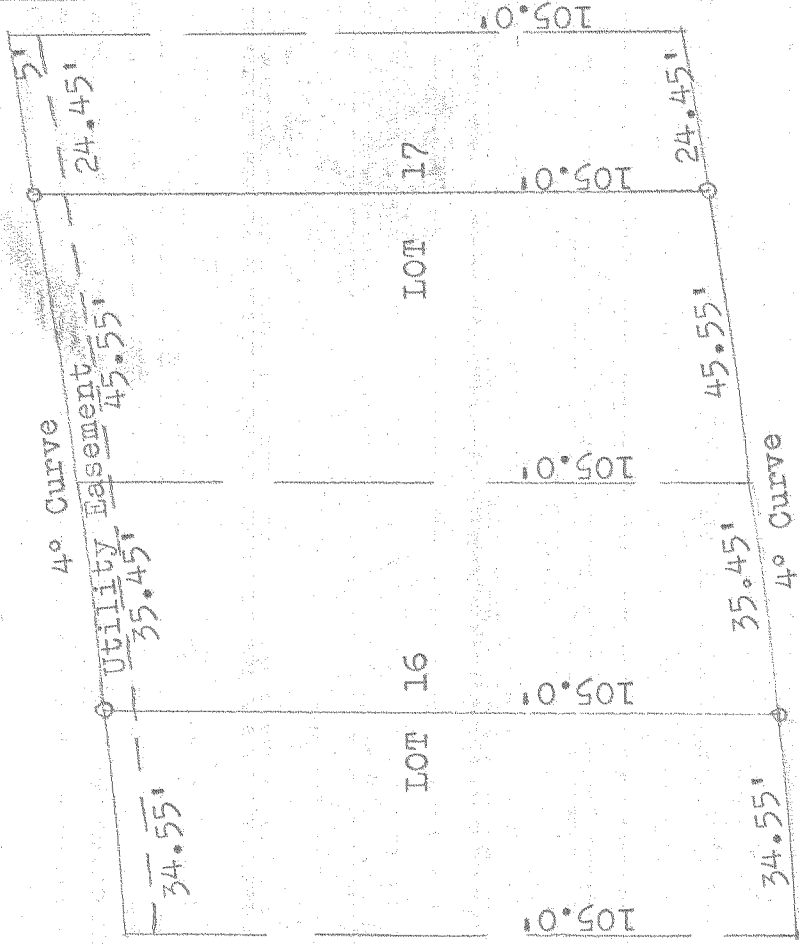
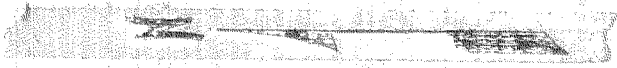

Surveyed: August, 1967 JGM
Drawn: November, 1967 MJW
Scale: 1" = 30'

O - Iron Pipe

NOTE: Original Lot Lines indicated by broken line.

REGISTERED
OREGON
LAND SURVEYOR

Richard A. King
JAN 1, 1945
Richard A. King
98

8-373

1116