

PLAT OF CHARLES E. & K.R. SYKES PROPERTY
SE1/4, NW1/4, SEC. 35 T3N R10E
E. 160' of S. 140' of N. 1/2 LOT 8 ADAMS PARADISE ACRES
&
E. 120' of N. 10' of S. 1/2 LOT 8 ADAMS PARADISE ACRES
TO CITY HOOD RIVER, OREGON

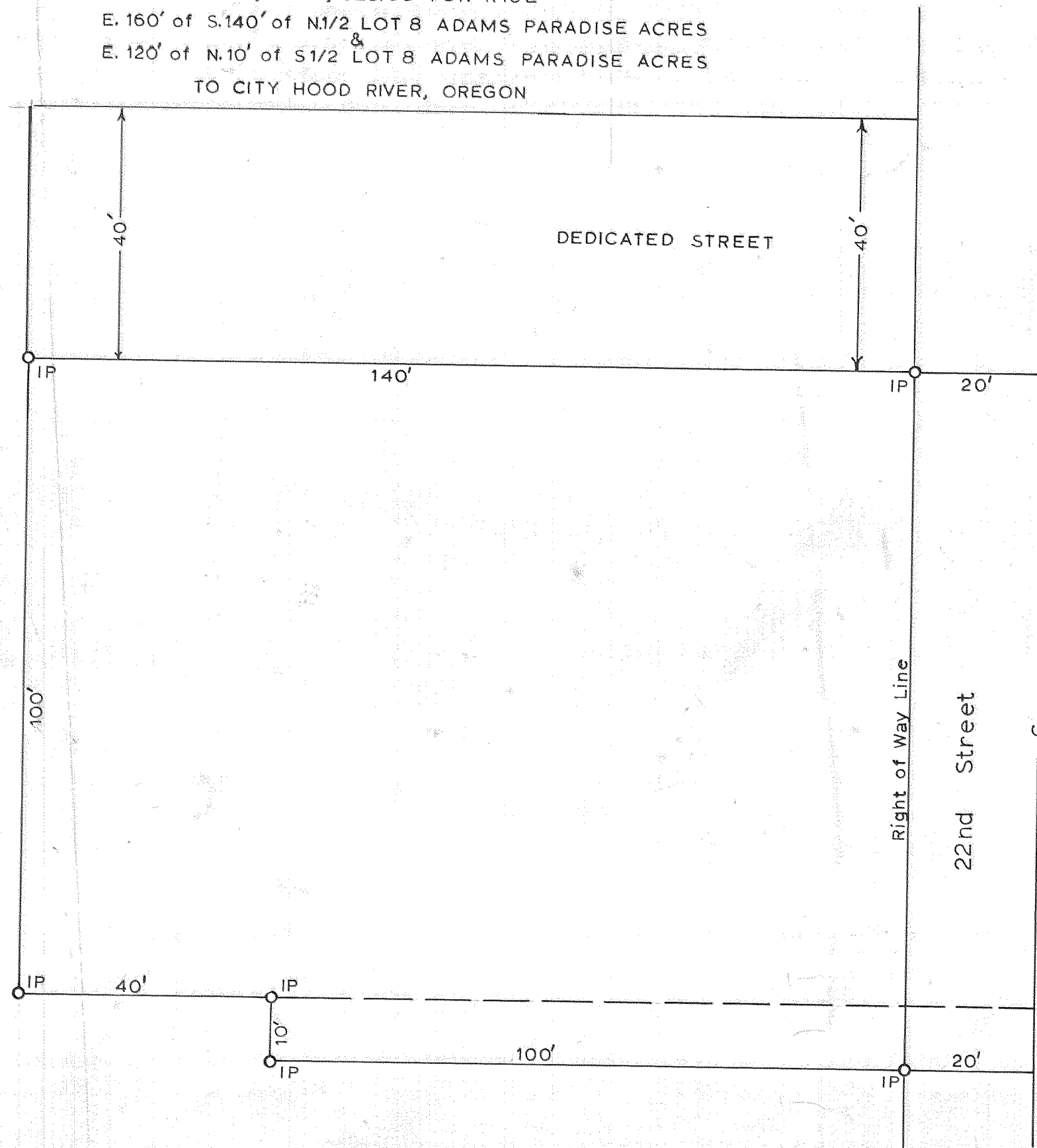

1086