

659.83
1319.60
1979.43

SCALE
1" = 50'

FILED
JUL 6 1971

COUNTY SURVEYOR
DEPUTY
REGISTERED
OREGON
LAND SURVEYOR
DONALD J. BRANTON
385

#22

Date	No.	Revisions	By	App.
SURVEY MAP OF LOT 2 & LOT 3 - EAST BELMONT SUBDIV. SEC. 34, T. 3N., R. 10E., W.M. HOOD RIVER CO., OREGON				
Design	TENNESON ENGINEERING CORP.			Scale 1" = 50'
Survey D.L.T.	Consulting Engineers 409 Lincoln Street The Dalles Oregon			Date MAY, 71
Drawn G.E.M.	Checked K.M.A.	Approved D.J.B.	Work Order No. 4231	Sheet 1 of 1

June 17, 1971
Work Order #4231

FIELD NOTES:

FOR: Carl Kreig. Survey of Lots 2 and 3 in EAST BELMONT SUBDIVISION, Section 34, T. 3 N., R. 10 E., W.M., Hood River, Oregon.

CREW: David L. Tuttle, Registered Oregon Land Surveyor #872.
Garlan E. Brown, Transitman.
John J. Verellen, Chainman.

REFERENCES: Copy of East Belmont Subdivision
Hood River County Westside Road Work Maps.

DATE
PERFORMED: May 13, 1971

On May 4, 1971, our firm was retained by Mr. Carl Kreig of Hood River, Oregon. At this time I met with Mr. Kreig at his place of business on Franklin Road. With the aid of an assessor's map, he pointed out his property and those corners he wanted set.

Before returning to survey Mr. Kreig's property, we obtained a copy of his Deed from the Hood River Court House. We also searched our records for previous surveys conducted in this area. Several years ago our firm was retained by the County of Hood River to search and tie corners in connection with their proposed Westside Road Project. Through our prior work, we had found and tied all the corners pertinent to Mr. Kreig's survey. This prior work was performed with the aid of electronic measurements and tied into the Oregon Lambert System. All necessary distances and bearings to perform the Kreig survey were calculated from this data.

On May 13, 1971, we returned to Mr. Kreig's property and located the necessary corners to perform the survey. It was discovered that the County has monumented most of the corners previously found with brass caps. The corners we set on Mr. Kreig's property are 3/4" iron rods. Road widths are as recorded in the Hood River County Road Journals or as per deed descriptions.

Monuments found and set during the course of this survey are shown on the attached map, which by reference is made a part of here of.

Signed David L. Tuttle
David L. Tuttle, Oregon Land Surveyor #872

CHECKED AND APPROVED:

TENNESON ENGINEERING CORPORATION

Donald J. Branton
Donald J. Branton, President

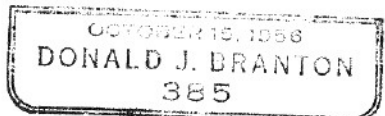
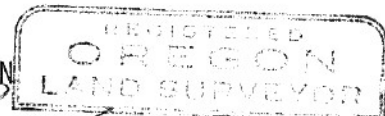

FILED

JUL 6 1971

By _____
COUNTY SURVEYOR
DEPUTY