

A PARCEL OF LAND IN:  
S.W. 1/4 SEC. 34 T3N R10E W.M.

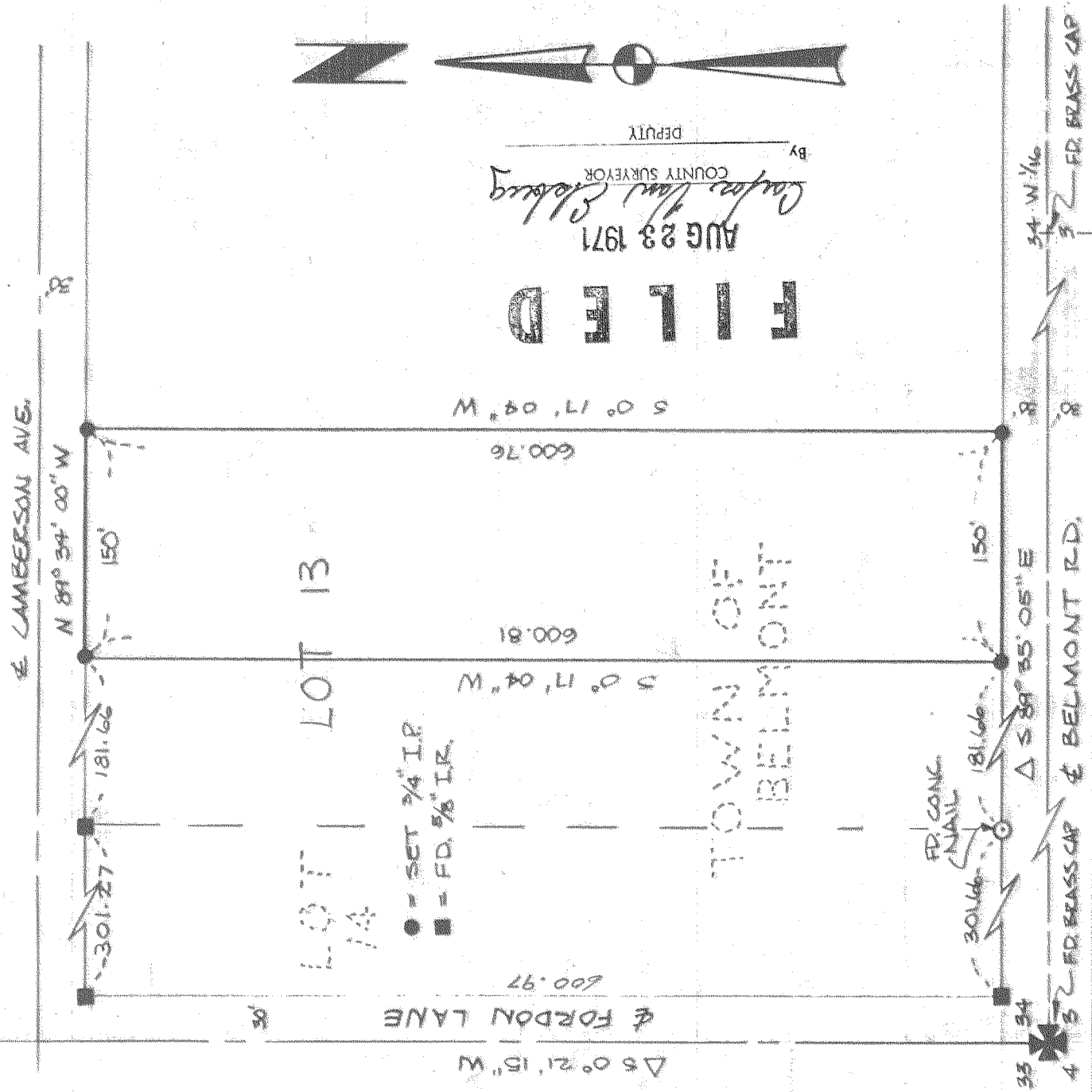

**FILED**

AUG 23 1971

*Carlton Lane Stebbins*  
COUNTY SURVEYOR

By \_\_\_\_\_  
DEPUTY

BASIS OF BEARING

THE N. LINE OF SEC. 3 AS ESTABLISHED  
BY TENNESON ENGR. 10-23-70,

Δ = FROM TENNESON SURVEY W.O. #4175

REGISTERED  
OREGON  
LAND SURVEYOR

*Anthony C. Klein*

JULY 17, 1970  
ANTHONY C. KLEIN  
932

SURVEY FOR:

EARL D. ACKLEY

DIELSCHNEIDER ASSOC. INC.  
HOOD RIVER, OREGON

SURVEY: ACIC DATE: 8-4-71  
DRAWN: JMM DATE: 8-6-71  
SCALE: 1"=100' DRWG: 71750

#16

1061

8-261

Engineering  
Surveying  
Data Processing

Dielschneider  
Associates Inc

No. 8 Fourth St. Hood River, Oregon 97031  
Phones: Hood River 503/386-2912, The Dalles 503/296-3721

FILED

AUG 23 1971

*Carole Van Elberg*  
COUNTY SURVEYOR  
By \_\_\_\_\_  
DEPUTY

CS1061

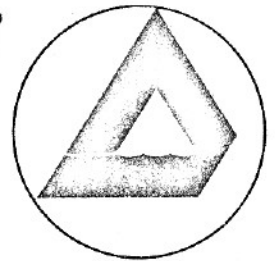

16 August 1971

FIELD NOTES:

FOR: Earl D. Ackley, Project No. 71250, Survey of a tract of land being the East 150 feet of Lot 13, Town of Belmont in the Southwest  $\frac{1}{4}$ , Section 34, Township 3 North, Range 10 East, Willamette Meridian

CREW: Anthony C. Klein - Party Chief.  
James P. Robinson - Instrumentman  
Don Robinson - Chainman

DATE COMPLETED: 4 August 1971

Our firm was requested by Mr. Ackley to establish the four (4) corners of a parcel of land, being the East 150 feet of Lot 13, Town of Belmont in the Southwest  $\frac{1}{4}$ , Section 34, Township 34, Range 10 East, Willamette Meridian.

The control monuments for this survey were the Southwest corner of section 34, being at the intersection of Belmont Road and Fordon Lane, and the West 1/16 corner between Sections 34 and 3 on center line of Belmont (REF: Dielschneider Association survey #71224). All corners found and established during the course of this survey together with measured angles and distances are shown on the attached map, which by reference is a part hereof.

Signed *Anthony C. Klein*

Anthony C. Klein  
Oregon Registered Land Surveyor  
Number 932

