

SURVEY FOR HAROLD HOOVER
IN
LOT 14 TOWN OF BELMONT, SEC. 34, T.3N., R.10E., W.M.

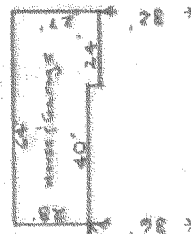

SCALE: 1"=60'
SEPT. 9, 1971

← FORDON LANE
50°21'15"W

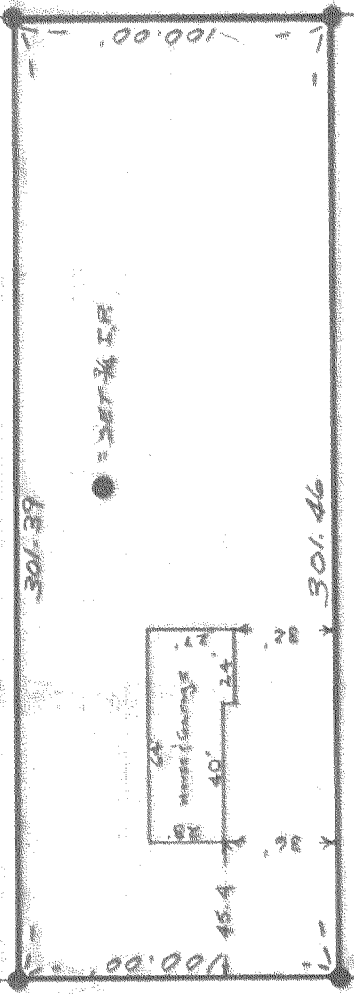
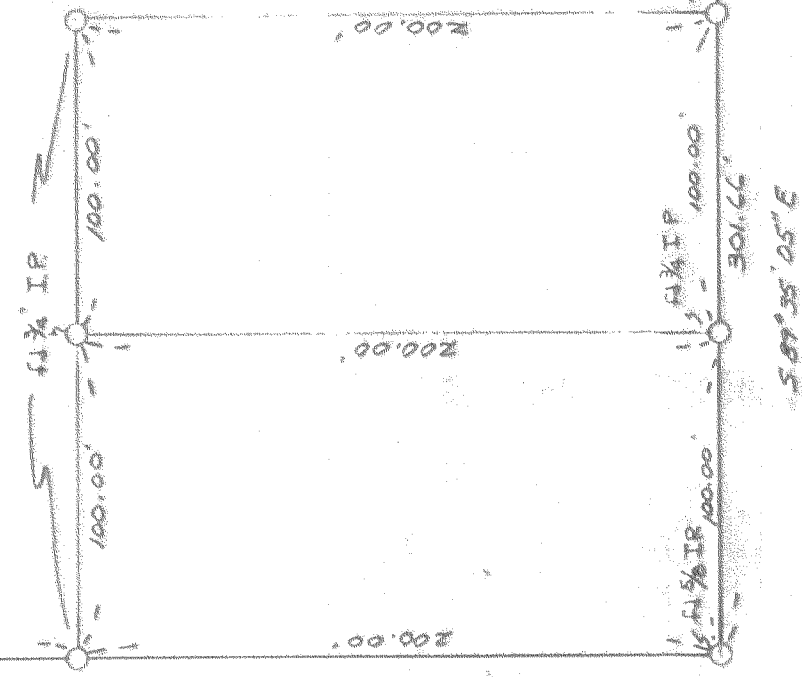

58°35'05"E

← BELMONT RD

NOTE: Ref. Dielschneider's Assoc. Drawg # 71224, 5/13/71

SURVEYOR'S CERTIFICATE

LEGAL DESCRIPTION

I, Anthony C. Klein, the within registered surveyor, hereby certify that, except as shown on this plat, there are no visible easements, encroachments or overlaps upon these survey premises, and that, except as shown on this plat, none of the improvements located on these surveyed premises encroach upon adjacent land.

The North 100 feet of the South 400 feet of Lot 14, Town of Belmont in the South-west one-quarter of Section 34, Township 3 North, Range 10 East of the Willamette Meridian, Hood River County, State of Oregon.

FILED

REGISTERED
OREGON
LAND SURVEYOR

#19

Anthony C. Klein

SEP 22 1971

Carole Van Elsland
COUNTY SURVEYOR

By DEPUTY

JULY 1, 1970
ANTHONY C. KLEIN
932

8-260

20 September

FIELD NOTES

FOR: Mr. Harold Hoover - Survey of a portion of Lot 14, Town of Belmont, in the SW $\frac{1}{4}$ SW $\frac{1}{4}$ Section 34, Township 3 North Range 10 East, Willamette Meridian, Hood River, Oregnn.

CREW: Anthony Klein - Instrumentman
Jim Robinson - Chainman

DATE COMPLETED: September 9, 1971

On September 9, 1971, I was requested by Mr. Harold Hoover to survey and set the exterior corners of a portion of his property and locate the house thereon in a portion of Lot 14, Town of Belmont, The parcel is described in the legal description attached to the drawing. The location of Lot 14 had been established in survey Number 71224 conducted by Dielschneider Associates, Inc. May 13, 1971 and was used as a basis for control.

Bearing control was based on the survey of Lot 14. The South boundary being parallel and 300' North of the centerline of Belmont Road. The West boundary being parallel and 30' East of the centerline of Forden Lane.

Property corners found and established in the course of this survey, together with measured distances and angles, are shown on the attached maps which by reference are made a part hereof.

Signed *Anthony C. Klein*
Anthony C. Klein
Registered Oregon Land Surveyor
Number 932

FILED

SEP 22, 1971

Cayce Van Elberg
COUNTY SURVEYOR
By _____
DEPUTY

REGISTERED
OREGON
LAND SURVEYOR

Anthony C. Klein
JULY 17, 1970
ANTHONY C. KLEIN
932