

A PARCEL OF LAND IN:

S.E. 1/4 SEC. 33 T.3N, R.10E, W.M.

\*N 89° 30' 10" W 1325.16' ~~338.34~~

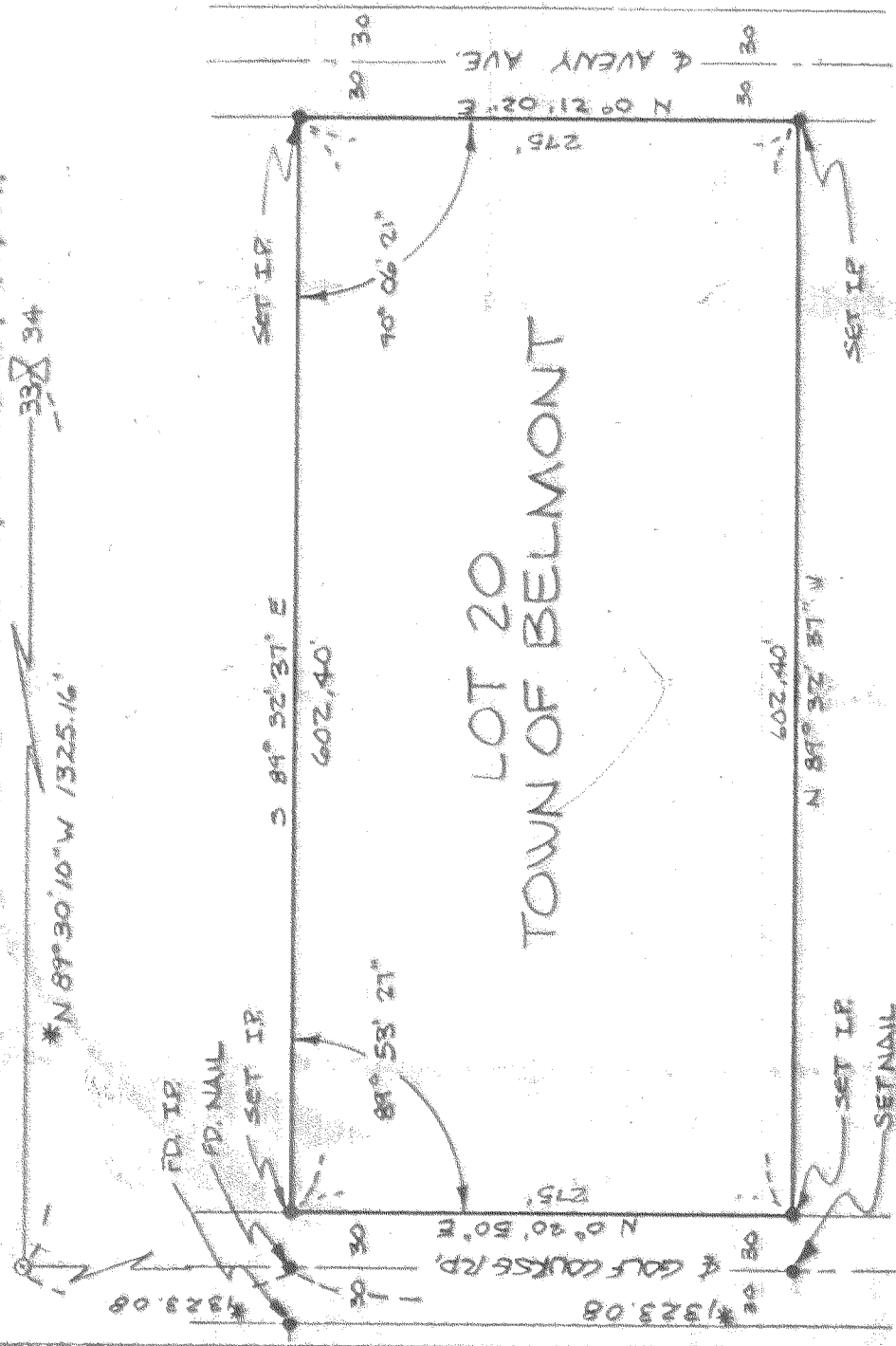

LOT 20  
TOWN OF BELMONT

\*N 89° 46' 50\" W 1325.45' ~~33.34~~  
1/4 CORNER

\*FROM TENNESON SURVEY  
NO. 4175



**F I L E D**

SEP 22 1971

*Caylor Tom Eberly*  
COUNTY SURVEYOR

By \_\_\_\_\_  
DEPUTY

REGISTERED  
O R E G O N  
LAND SURVEYOR

*Anthony O. Alchin*

JULY 17, 1970  
ANTHONY O. ALCHIN  
932

(778)

DATE	4-17-71	DRAWN	JMM
SURVEY	ACK	DESIGN	
DESIGNED	ACK	APPROVED	ACK
SCALE	1" = 100'		
PROJECT NO.	71265		

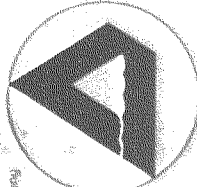

Dielschneider  
Associates Inc  
No. 8 Fourth St.  
Hood River, Oregon 97031

SURVEY FOR:  
HAROLD HOOVER

CS1058

Engineering

Surveying

Data Processing

# Dielschneider Associates Inc

No. 8 Fourth St. Hood River, Oregon 97031

Phones: Hood River 503/386-2912, The Dalles 503/296-3721



20 September 1971

### FIELD NOTES

**FOR:** Harold Hoover - Project #71265, survey of Lot 20 Town of Belmont, SE 1/4 Section 33, Township 3 North, Range 10 East of the Willamette Meridian, Hood River, Oregon.

**CREW:** Jim Robinson - Instrumentman  
LeRoy Daley - Chainman

**DATE COMPLETED:** September 17, 1971

Mr. Harold Hoover requested, on September 7, 1971, that our firm survey and set corners on the North 275' of Lot 20, Town of Belmont. A survey by Tenneson Engineering, that was found during previous research, (reference w.o. #4175) was used. The information on this survey was used to proportion the distances for Lot 20.

Property corners found and established in the course of this survey, together with measured distances and angles, are shown on the attached maps which by reference are made a part hereof.

Signed *Anthony C. Klein*  
Anthony C. Klein  
Registered Oregon Land Surveyor  
Number 932

**FILED**

SEP 22 1971

*Carole Ann Elberg*  
COUNTY SURVEYOR

By \_\_\_\_\_  
DEPUTY

REGISTERED  
OREGON  
LAND SURVEYOR

*Anthony C. Klein*

JULY 17, 1970  
ANTHONY C. KLEIN  
932