

PLAT OF THE S.HAROLD & MARJORIE M. BEACH PROPERTY
 IN
 NW1/4 SEC 33 T3N R10E WM
 HOOD RIVER COUNTY OREGON
 SURVEY JULY 1965
 SCALE : 1in = 200ft

NOTE
 THE SURVEY ALONG BASE OF BLUFF WAS
 EXTENDED TO COMPLY AS CLOSE AS POSSIBLE
 TO THE DESCRIPTION IN BOOK "H" PAGE 583
 DEED RECORDS HOOD RIVER COUNTY OREGON

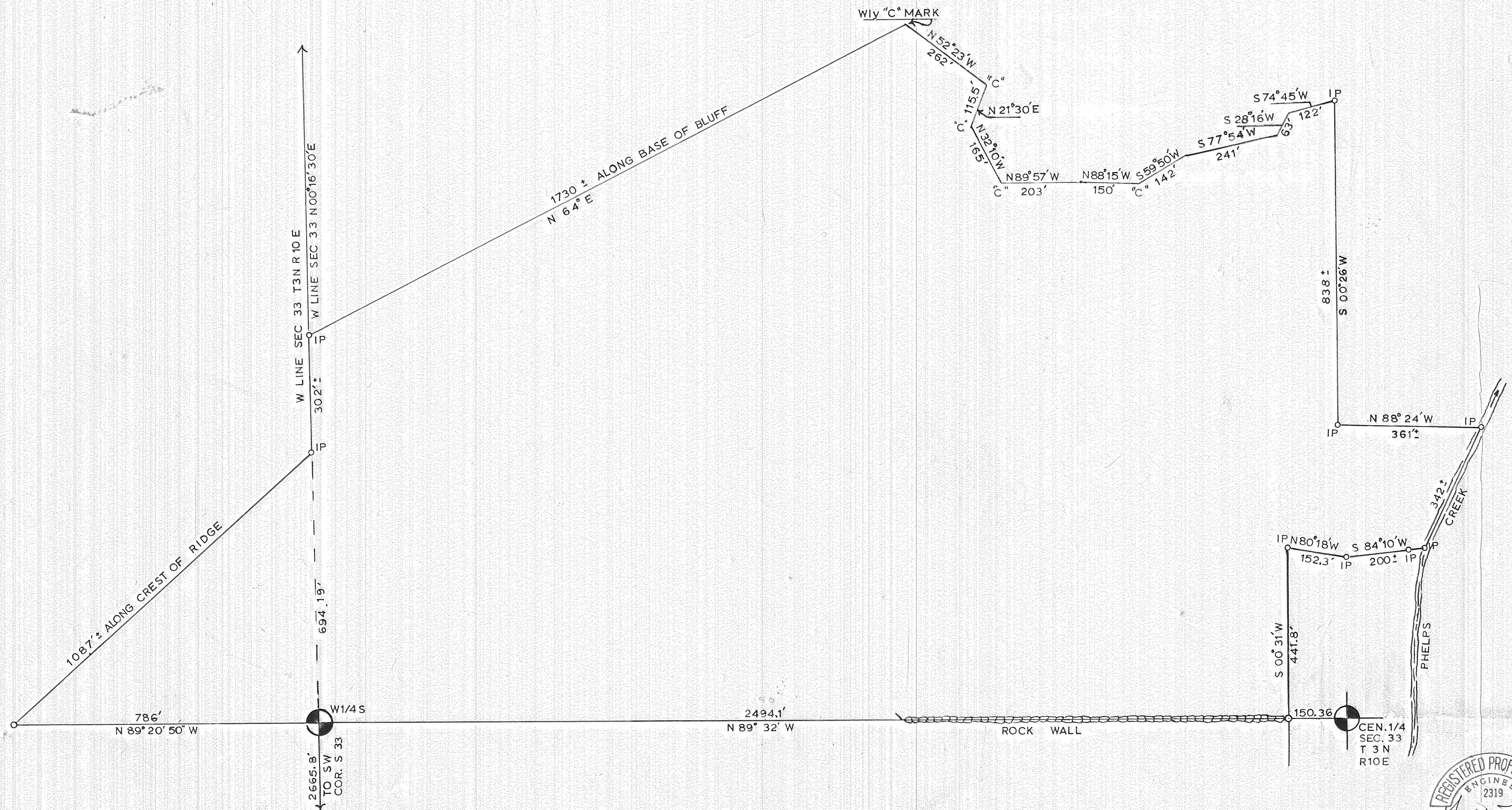

8-250 26-65