

HOOD RIVER COUNTY SURVEY OFFICE

PLAT OF PARCEL OF LAND
IN THE
SE1/4 SW1/4 SEC.33 T3N R10E WM.
HOOD RIVER, OREGON

DATE: JUNE 1967	JOB NO. 21-67
SCALE: 1in.= 200ft.	FILE NO. _____
DRAWING: EM	SHEET 1 OF 1

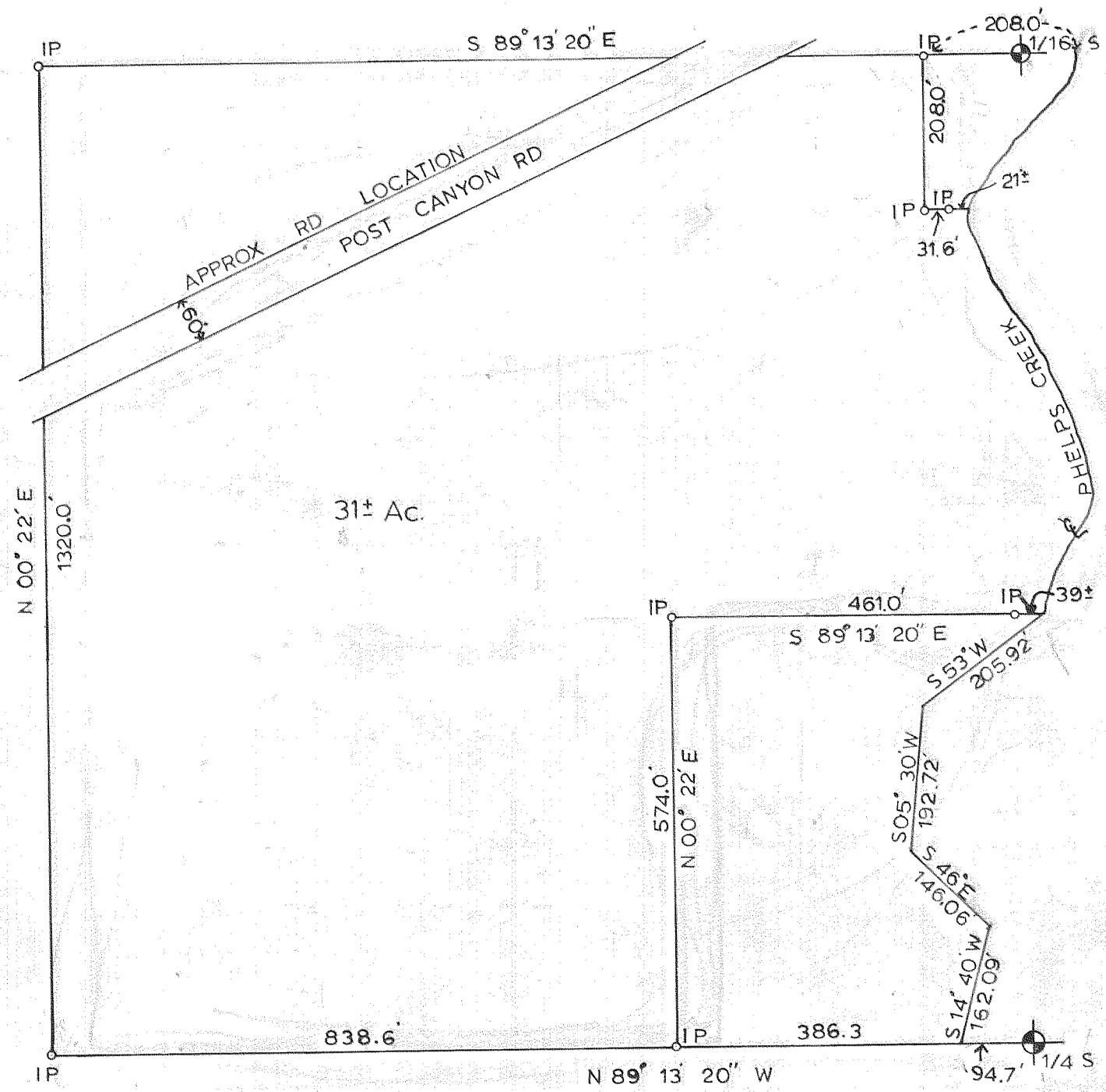

REGISTERED
OREGON
LAND SURVEYOR
Richard A. King
Richard A. King

8-246

1055