

MARION D. ERVIN PROPERTY

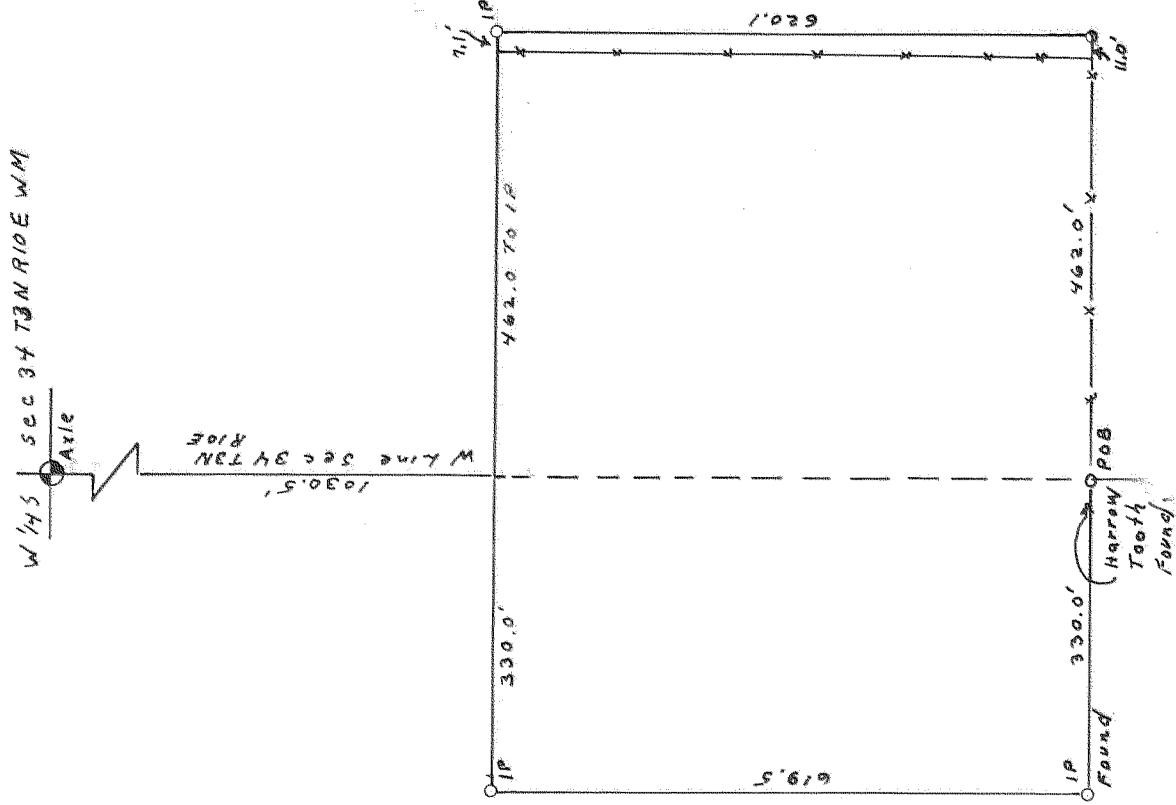
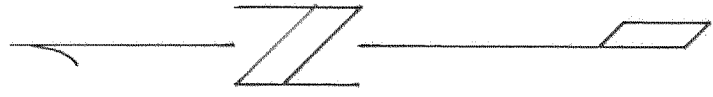

Scale: 1" = 200'

Surveyed: January, 1968 JGM

The South 619.5 feet of that parcel of land described in deed recorded in Book 65 at page 514, Deed Records, Hood River County, Oregon, being more particularly described as follows:

Beginning at the East quarter corner of Section 33, T 3 N, R 10 EWM, being marked with an iron axle. Thence South along the East line of said Section 33 a distance of 1650.0 feet to a harrow tooth, being the true point of beginning of the parcel herein described. Thence West, at an angle right of 89° 56', a distance of 330 feet to an iron pipe, thence North, parallel to the East line of said Section 33 a distance of 619.5 feet to an iron pipe, thence East, at an angle right of 89° 56' a distance of 792.0 feet to an iron pipe, thence South, parallel to the West line of Section 34, T 3 N, R 10 EWM a distance of 620.1 feet to a point, thence West a distance of 462.0 feet to the true point of beginning.