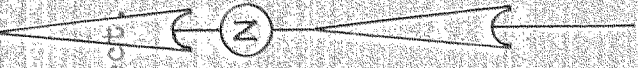
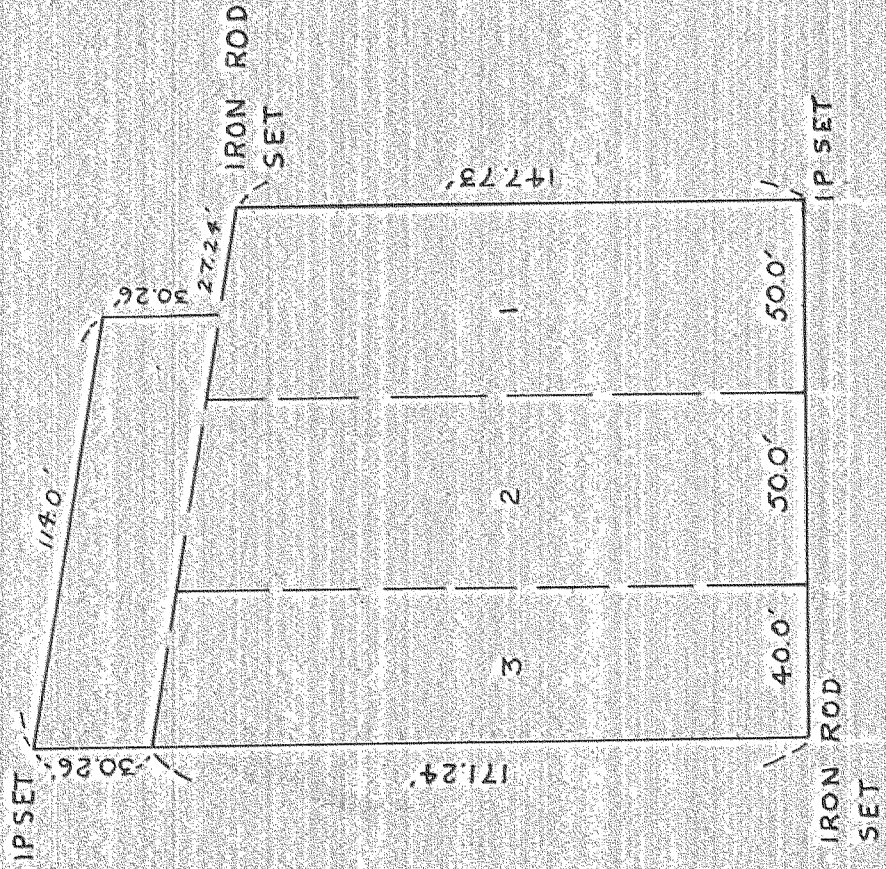

Basis of bearing is north as shown on 20th Street and is assumed to be correct.

ARMADALE AVE

DESCRIPTION

Plat of a parcel of land being Lots 1 and 2 and the east 40 feet of Lot 3, Block 5 of the Oakcrest Addition to the City of Hood River, Oregon, and that portion of the vacated street as described by deed.

This plat correctly represents a survey made under my direction in conformance with the requirements of the Oregon Land Surveyors Laws at the request of Mr. Ira McKisson. There are no visible encroachments other than those shown hereon.

J. S. Dielschneider

FILED

JUL 17 1969

By *Cayton Tom Slaberg*
COUNTY SURVEYOR

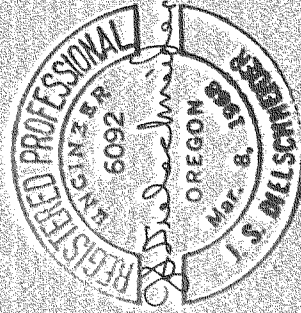

J. S. DIELSCHNEIDER & ASSOC., INC.
HOOD RIVER, ORE.
SURVEY: JGM BJSJ MAR. 20, 69
DRAWN: WCB MAR. 22, 1969
SCALE: 1" = 50' DRWG. 6912-1

1046

3/10 26 #19a

8-186

JAMES S. DIELSCHNEIDER & ASSOCIATES, INC.

Engineering & Management Consulting

Portland: 503 232-4901
The Dalles: 503 296-9134
Hood River: 503 386-2912

836 N.E. Laurelhurst Place
Portland, Oregon 97232
606 State Street
Hood River, Oregon 97031

April 9, 1969

Mr. Carlos Van Elsberg, Director
Department of Public Works
Hood River County
P.O. Box 457
Hood River, Oregon

FIELD NOTES:

Ira McKissen, Project No. 6912, survey in Block 5, of the Oakcrest Addition to the City of Hood River, Oregon.

CREW: J. S. Dielschneider, Party Chief
J. G. Mahoney, Transitman
W. C. Brown, Chainman

DATE PERFORMED: March 20, 1969

WEATHER: Fair, warm

On March 17, 1969, our firm was retained by Mr. Ira McKissen to divide his property into 2 parcels.

We referred to Hood River County Map No. 3N 10 26 DC which showed the corners in the vicinity.

The property lines were established from a traverse beginning at the SW Corner of Lot 8, Block 5 of the Oakcrest Addition to the City of Hood River, Oregon.

Monuments found and set, together with the measured distances and bearings used on this survey, are shown on the attached map, which is by reference made a part of these notes.

I certify that this work was done under my direct supervision.

J. S. Dielschneider
James S. Dielschneider, P.E.
REGISTERED PROFESSIONAL ENGINEER
6092
OREGON
Mar. 8, 1968
J. S. DIELSCHNEIDER

rz

FILED

JUL 17 1969

Carlos Van Elsberg
COUNTY SURVEYOR
By _____
DEPUTY

3N1026 2B \$232