

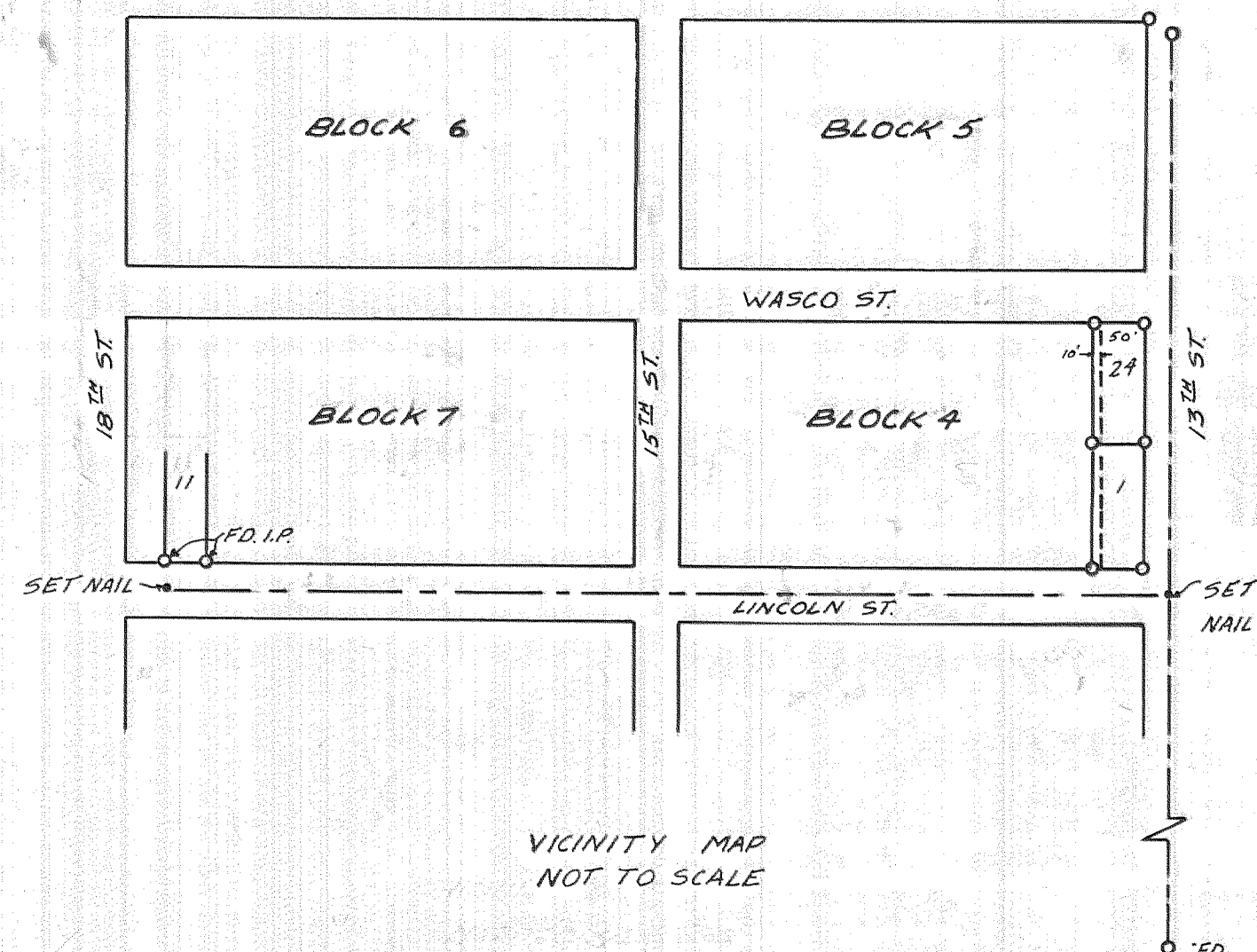

BEARING BASED ON LAMBERT GRID

IDLEWILD ADDITION



VICINITY MAP NOT TO SCALE

FILED

OCT 4 1971

*Carlo Van Elsberg*  
COUNTY SURVEYOR  
DEPUTY

NOTE:  
SET IRON ROD  
AT EACH LOT  
CORNER

REVISED 4/18/72  
TO SHOW LOCATION OF  
EXISTING HOUSE  
WCB

FD. I. P. 13.8' N.  
± 299' W. OF  
STONE  
M.E. COR. W<sup>m</sup>. JENKINS  
DLC NO. 38  
FD. STONE

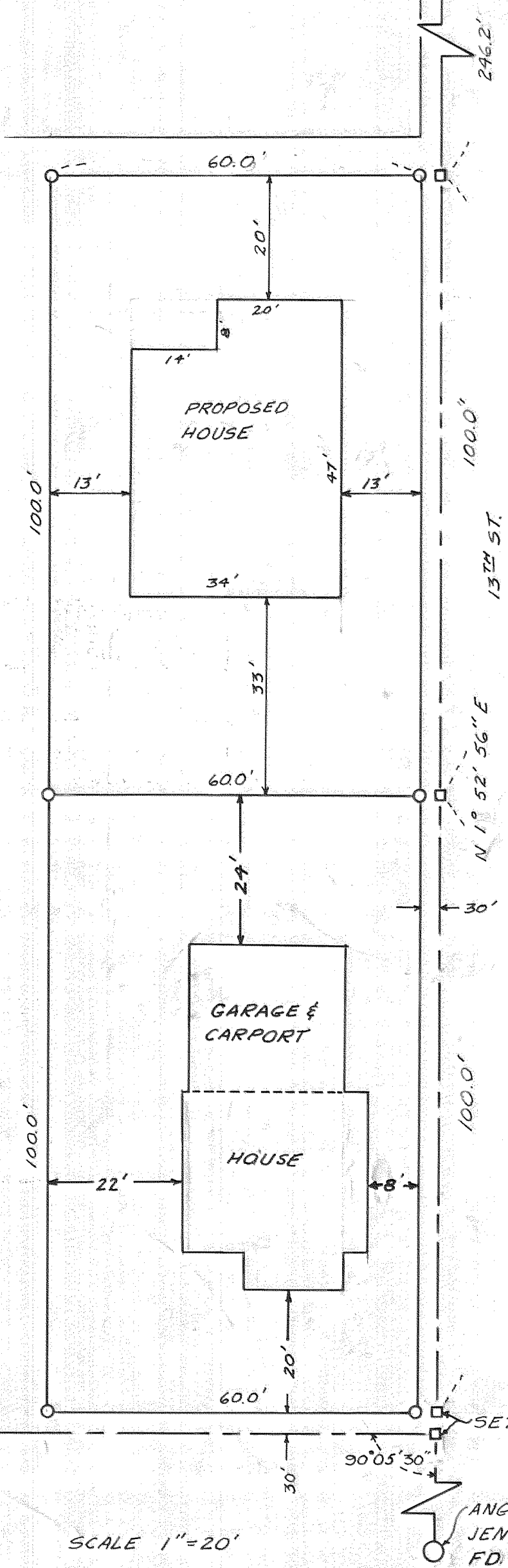

SCALE 1"=20'

REGISTERED  
OREGON  
LAND SURVEYOR  
*Richard A. King*  
JAN. 1, 1915  
Richard A. King  
99

SURVEY FOR SELBY REED	
NE 1/4 SE 1/4 SEC. 26 T 3N R 10E	
DATE: 10/4/71	JOB NO. _____
SCALE: AS SHOWN	FILE NO. _____
DRAWING: W. BROWN	SHEET 1 OF 1

8-173

1044

#22

October 19, 1971

## Field Notes:

A survey for Selby Reed of tax lot 1400 located in the NE $\frac{1}{4}$  of the SE $\frac{1}{4}$  of Section 26, T3N, R10E, W.M., Hood River County Oregon.

## Crew:

R. A. King, L.S.

W. C. Brown, Party Chief

Lynn Lesselyoung, Chainman

Date completed: October 4, 1971

On September 23, 1971, Mr. Selby Reed requested a survey of his property, lots 1, 24 and the east 10 feet of lots 2 and 23, block 4 of the Idlewild Addition to the City of Hood River, Oregon for the purpose of obtaining a building permit.

Information pertaining to surveys in the area was located in the offices of the Hood River County Surveyor and the City of Hood River Engineer. Particular reference is made to the amended plat of the Idlewild Addition to the City of Hood River.

The corners of the parcel were established by measuring the record distance along the east line of the subdivision to the centerline of Lincoln Street and turning the angle to a point 30 feet south of the south corners of lot 11, block 7 of the Idlewild Addition, said point also being the centerline of Lincoln Street. Points were set at the record distances along the east line of the subdivision, occupying these points and turning the aforementioned angle and measuring the distances to set the lot corners.

Monuments found in the course of this survey, angle corner William Jenkins DLC #38, N.E. corner William Jenkins DLC #38, N.E. corner block 5 Idlewild Addition, S.E. and S.W. corners lot 11, block 7 Idlewild Addition.

Monuments set in the course of this survey, iron rods were set at each of the lot corners.

Monuments found and set are shown on the attached drawing, which by reference is made a part of this survey.

**FILED**

OCT 19 1971

*Carole Van Elburg*  
 COUNTY SURVEYOR  
 DEPUTY

*W.C. Brown*W. C. Brown  
Party Chief