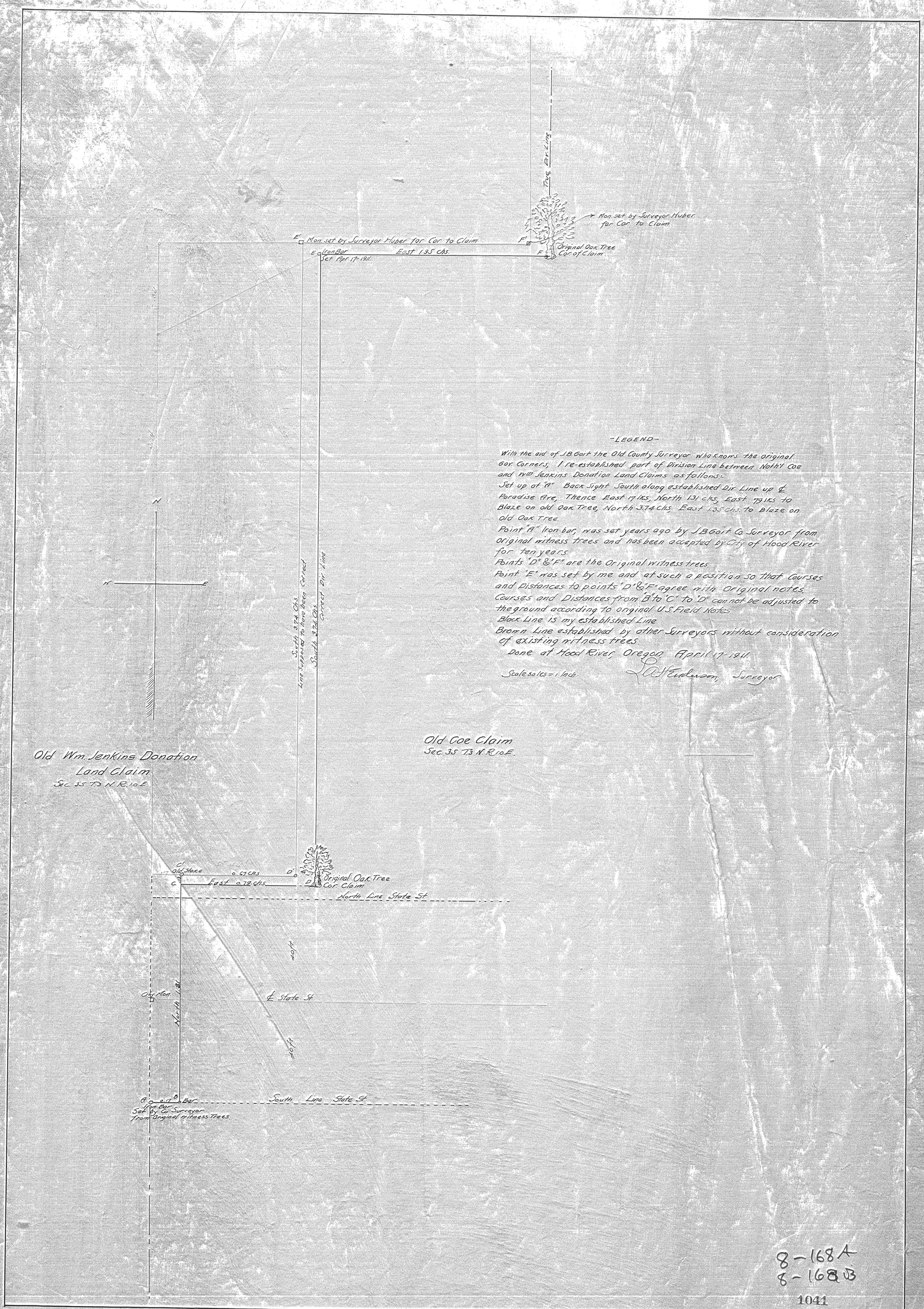

-LEGEND-

With the aid of J.B. Goit the Old County Surveyor who knows the original Gov. Corners, I re-established part of Division Line between Noth'l Coe and Wm Jenkins Donation Land Claims as follows:-

Set up at "A" Back Sight South along established Div. Line up ℄ Paradise Ave, Thence East 17 lks, North 1.31 chs, East 79 lks to Blaze on old Oak Tree, North 3.74 chs, East 1.35 chs. to Blaze on Old Oak Tree.

Point "A" Iron bar, was set years ago by J.B. Goit Co. Surveyor from original witness trees and has been accepted by City of Hood River for ten years.

Points "D" & "F" are the Original witness trees.

Point "E" was set by me and at such a position so that Courses and Distances to points "D" & "F" agree with Original notes.

Courses and Distances from "B" to "C" to "D" can not be adjusted to the ground according to original U.S. Field Notes.

Black Line is my established Line.

Brown Line established by other Surveyors without consideration of existing witness trees.

Done at Hood River, Oregon April 17-1911.

Scale 50 lks = 1 Inch.

L.A. Henderson, Surveyor

8-168A
8-168B

1041

1