

SURVEY IN N.E. 1 SECT 26 TWP. 3.N. RANGE 10. EAST W. M.

FOR J. F. Batchelder

DATE April 12. 1929

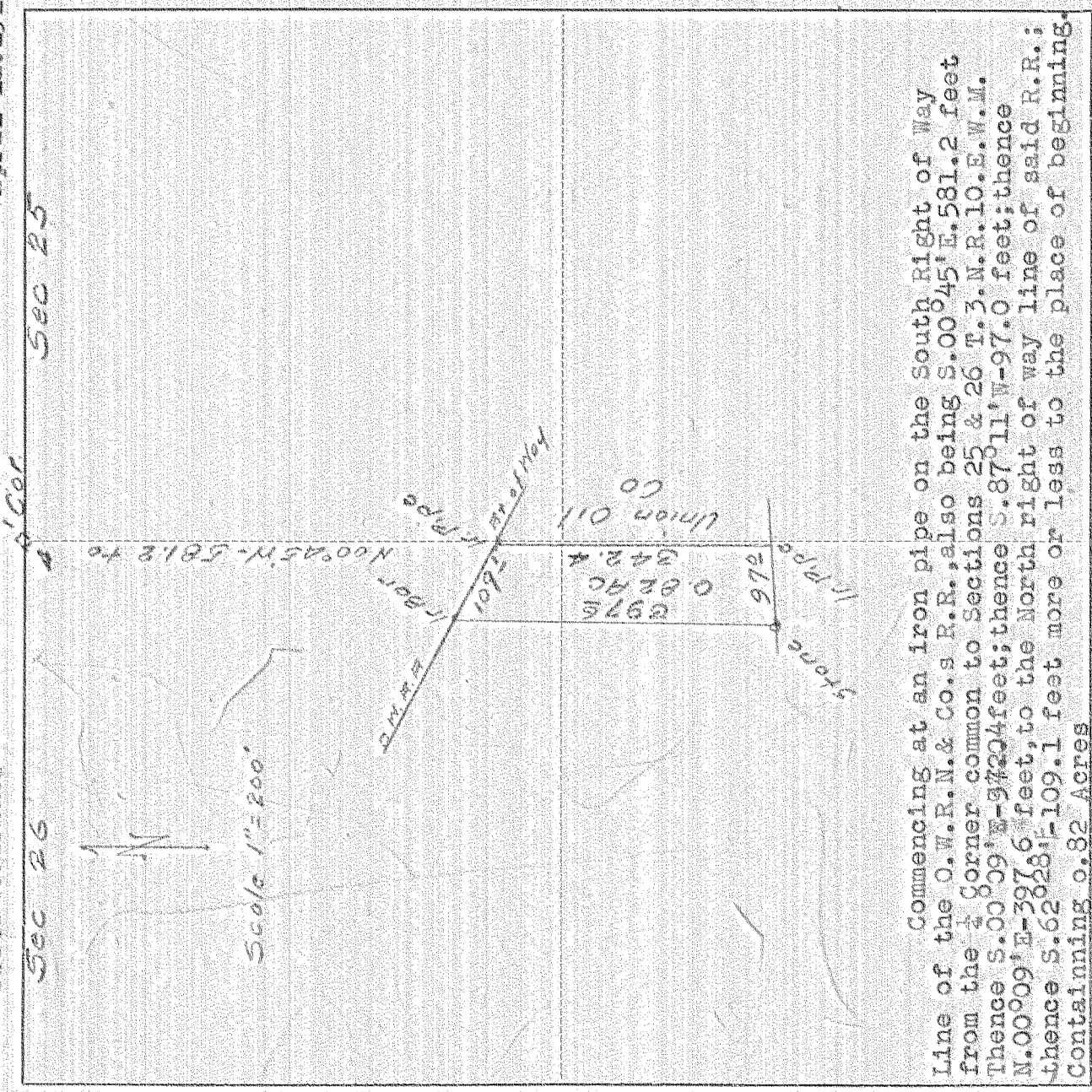

Commencing at an iron pipe on the South Right of Way Line of the O.W.R.N. & Co.'s R.R., also being S. 00° 45' E. 581.2 feet from the 1/4 corner common to Sections 25 & 26 T. 3. N. R. 10. E. W. M. Thence S. 00° 09' E. 327.6 feet; thence S. 87° 11' W. 97.0 feet; thence N. 00° 09' E. 327.6 feet, to the North right of way line of said R.R.; thence S. 62° 28' E. 109.1 feet more or less to the place of beginning. Containing 0.82 Acres

I do hereby certify that this sketch was made from notes taken during an actual survey made by me on April 12 1929, and that it correctly represents field work of said survey.

County Surveyor  
Hood River County, Oregon

Helpers Ed. Hobson

1038

8-160