

SE 1/4 - SEC. 26, 3N10E

A PROPERTY SURVEY  
FOR  
MRS. HAZEL LAVOIE

FILED

SEP 7 1971

BY \_\_\_\_\_  
COUNTY SURVEYOR  
DEPUTY

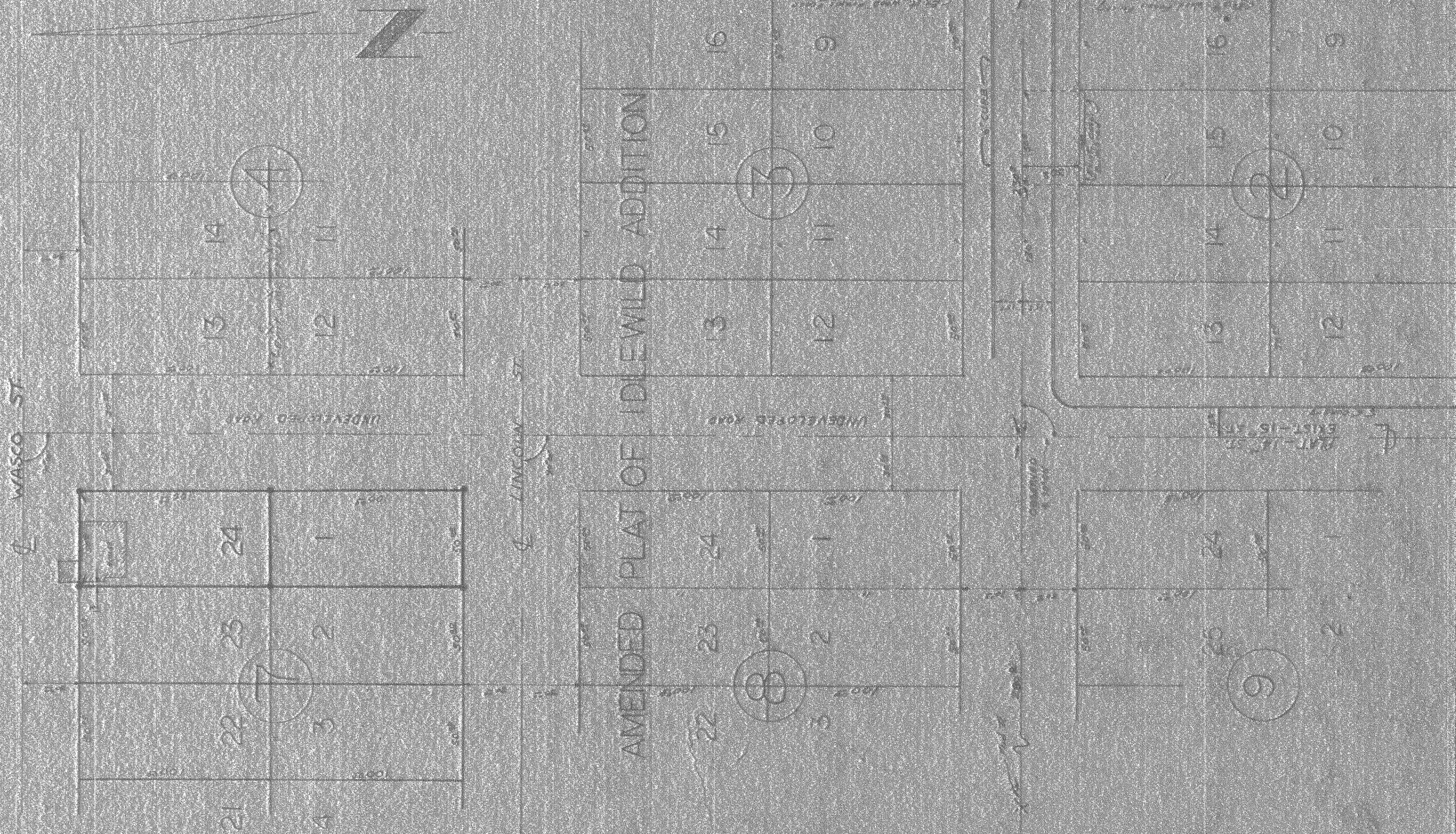

MRS. HAZEL LAVOIE  
SURVEY

U.S. DIELSCHWEIDER & ASSOC. INC.  
HOOD RIVER, OREGON  
SURVEY GEN. DATE: 4/11/70  
DRWN: J.P. DATE: 4/11/70  
SCALE: 1" = 200' DRWG. 7017

8-157

1085