

Plat of Description for Lease

SURVEY IN \_\_\_\_\_, SECT. 25, TWP. 3 North, RANGE 10, EAST W. M.

FOR Loomis

DATE Mar 8, 1946

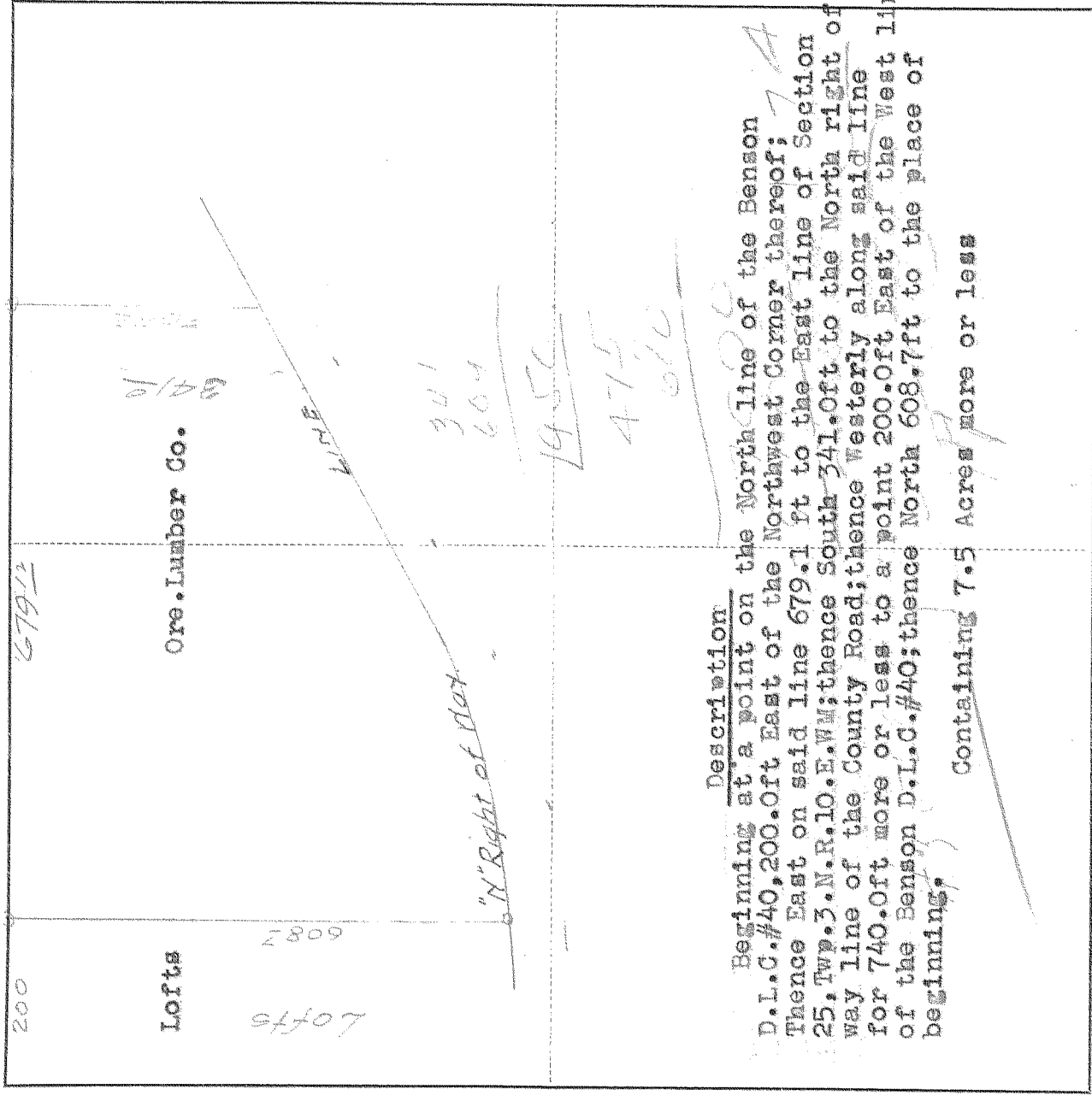

Description

Beginning at a point on the North line of the Benson D.L.C.#40, 200.0ft East of the Northwest Corner thereof; Thence East on said line 679.1 ft to the East line of Section 25, Twp. 3. N. R. 10. E. W. M.; thence South 341.0ft to the North right of way line of the County Road; thence westerly along said line for 740.0ft more or less to a point 200.0ft East of the West line of the Benson D.L.C.#40; thence North 608.7ft to the place of beginning.

Containing 7.5 Acres more or less

Scale 1 inch =

I do hereby certify that this sketch was made from notes taken during an actual survey by me on \_\_\_\_\_ 19\_\_\_\_\_, and that it correctly represents the field work of said survey.

County Surveyor  
Hood River County, Oregon

Helpers \_\_\_\_\_

8-084  
KILHAM 10297  
1014